THINGS!

HE LITTLE FOLKS,
and Children's Department
at surprise even to our oldest
stomers.
of Boys would certainly not
make their Boys' Clothes if
ow positively cheap we're
d know that we keep all sorts
othing for Little Men; all
s and styles are here; for
play day, week day, school
nday.
ercoats, durable Pants, fash-
ts; white and fancy Shirts,
oolen Shirt Waists; the jaun-
the elastic Jersey, and the
nd of cute little Kilts--we've
and in the most Charming
only got the jauntiest Head-
le Folks, but the most ele-
for Men and Young Men.
'S and YOUTHS'
oats and Suits
Finest in the World.
umphrey & Co.
, Furnishers and Hatters,
WAY and PINE ST.
mailed free and orders solicited.

NKENNESS
Liquor Habit, Positively
by Administering Dr.
ines' Golden Specific.
ven in a cup of coffee or tea without
ge of the person taking it, is absolutely
will effect a permanent and speedy
the patient is a moderate drinker or
wreck. It has been given in thou-
and in every instance a perfect cure
It never fails. The system once
with the Specific, it becomes an utter
for the liquor appetite to exist.
FOR SALE BY
LEXANDER, Druggist,
(5th) & Olive, ST. LOUIS, MO.
for pamphlet containing hundreds
from the best women and men from
country.

wland's College of Midwifery
AND
ING-IN INSTITUTE
ble is the only institute of the kind in the
in which regular physicians lecture, and
is connected with a lying-in institute,
that students will receive practical and theo-
ical lessons. Male and female students ad-
The regular term will commence
h and September each year.
ilies who expect their confinement can be
modated.
DR. H. NEWLAND.
1206 Chouteau av.

RLORS
oks are busy. They
is and vicinity. The
styles in Cloaks and
EST. A very popu-
HORT WRAP. We
f Dolmans, Sacques,

ses and Children's
MARKETS
AND
HAVELOCKS.
to 16 years, in great varie-
h all the nobby fall styles.
es on these goods are the
ver offered in this city.
nd in our establish-
dress. Send for it.
ARLORS,

We Print the Largest EVENING PAPER IN THE COUNTRY!

St. Louis Post-Dispatch.

THE BEST ADVERTISING For the Least Money.

VOL. XXXIV. ST. LOUIS, WEDNESDAY OCTOBER 21, 1885. NO. 19.

SPECIAL SALE
---OF---
HOSIERY,
UNDERWEAR,
Cloaks, Wraps, Newmarkets, Etc.
DURING THE NEXT TEN DAYS
W. H. Gumersell & Co.

Will sell their immense stock of NEW FALL AND WINTER HOSIERY, UNDERWEAR, CLOAKS, WRAPS, NEWMARKETS, etc., at such prices as will make it an inducement for Purchasers to BUY NOW. Recollect, we advertise nothing but REGULAR GOODS, and Guarantee them

GENUINE BARGAINS.

We Quote the Following Prices:

Hosiery.

Bargain No. 1, at 10c—100 doz. Children's Heavy Ribbed Solid Colored Cotton Hose, white feet, all sizes; good value at 40c.
Bargain No. 2, at 25c—100 doz. Children's Plain Cotton Hose, solid navy and black; good value at 45c.
Bargain No. 3, at 33½c—20 doz. Children's Plain Cotton Hose, solid navy, seal and black; well worth 50c.
Bargain No. 4, at 22c—Ladies' Solid Colored and Black Cotton Hose; regular price, 35c.
Bargain No. 5, at 33½c—100 doz. Ladies' Solid Black, Navy and Seal Cotton Hose, white soles; regular price, 50c.
Bargain No. 6, at 75c—20 doz. Ladies' English Derby Ribbed Cashmere Hose; always sold for $1 25.
Bargain No. 7, at 25c—150 doz. Gents' Solid Colored and Fancy Cotton Half Hose; well worth 40c.
Bargain No. 8, at 35c—50 doz. Gents' Fine English Cashmere Half Hose; well worth 60c
All of the above are full regular made and double heels and toes.

Underwear.

Bargain No. 9, at 50c—100 doz. Ladies' White Merino Vests and Pants, pearl buttons and silk binding; good value at 75c.
Bargain No. 10, at 75c—100 doz. Ladies' White Merino Vests and Pants, pearl buttons and silk binding; regular price, $1.
Bargain No. 11, at 98c—50 doz. Ladies' Scarlet All-wool Vests and Pants; good value at $1 25.
Bargain No. 12, at 50c—100 doz. Men's White Merino Shirts and Drawers; worth 75c.
Bargain No. 13, at 75c—50 doz. Men's White Merino Shirts and Drawers; worth $1.
Bargain No. 14, at $1 75—30 doz. Men's Camel's Hair Shirts and Drawers; worth $2 25.
50 doz. Misses' Scotch Mixed and White Merino Vests and Pantalets—For size 16, 35c; advance 5c each size; worth 50c and upward.
50 doz. Misses' Scarlet All-wool Vests and Pantalets—For size 16, 70c; advance 5c each size; worth 90c and upward.

LADIES' AND MISSES'

Cloaks, Wraps and Newmarkets

Ladies' All-wool Cloth Newmarkets, brown and black, $6.
Ladies' Braid Twill Newmarkets, beaver collar and cuffs, $10 50.
Ladies' Black Diagonal Cloth Newmarkets, $7 to $10.
Ladies' Brown Berlin Twill Newmarkets, $13 50.
Ladies' Brown Berlin Twill Newmarkets, Astrachan-trimmed, $15.
Ladies' Black Boucle Cloth Newmarkets, $20.
Ladies' Black Boucle Cloth Short Wraps, fur-trimmed, $16 50 to $20.
Ladies' Silk Plush Raglans, 48 inches long, changeable silk lining, four seal ornaments, $25.
Ladies' Seal Plush Sacques, 44 inches long, quilted satin linings, four seal loops, $27 50.
Ladies' Boucle Cloth Suits, $20 and $37 50.
Ladies' Homespun Cloth Suits, $25.
Ladies' Colored Flannel Suits, $10 to $15.
Ladies' Serge Flannel Walking Jackets, $3 and $4.
Ladies' Black Jersey Walking Jackets, $5 to $10.
Ladies' Black Jersey Waists, $2 to $5.
Ladies' Black Fancy Vest Jerseys, $4 to $6.
Children's Norfolk Newmarkets, brown and plaid, ages from 8 to 12 years, $9 to $13 50.
Misses' Brown and Blue Half-Fitting Front Boucle Cloth Newmarkets, ages 14 to 16 years, $18 and $20.
Children's Jacket Newmarkets, brown plaids, ages 8 to 16 years, $9 and $18.
Children's Havelocks, ages 5 to 16 years, $5 to $10.
Children's Colored Jerseys, blue, brown and garnet, $1 50.

W. H. GUMERSELL & CO.,
413 and 415 N. Fourth Street.

SMOKE THE
"SCOTCH-CAP,"
"BIJOU,"
'SHAG FINE-CUT'
CIGARETTES
AND
Smoking Tobacco.
THE BEST IN THE WORLD.
FOR SALE BY ALL DEALERS.

MANUFACTURERS.

WYMAN'S TRANS-ATLANTIC
PARCEL DELIVERY.
The only organization that provides for the transportation of minor packages of every description from all parts of Europe to St. Louis and the West, without detention, examination or expense at the Sea Port. For full particulars and directions inquire of, or address
CHAS. H. WYMAN 904 Olive st., St. Louis, M

TO WEAK MEN suffering from the effects of youthful errors, early decay, lost manhood, etc. I will send you a valuable treatise upon the above diseases, also directions for self-cure, free of charge. Address Prof. F. C. FOWLER, Moodus, Conn.

46,972
Now in Use,
And they make that many happy homes.
First premiums over all competitors at World's Fair, New Orleans, and St. Louis Fairs 1883 and 1885.
Sold only at our factory, 1901 Washington Av., and by Simmons Hardware Co.
Write for Catalogues to
Wrought-Iron Range Co.,
Manufacturers, St. Louis.

GOLD MEDAL, PARIS, 1878.
GERMAN
Sweet Chocolate.
The most popular sweet Chocolate in the market. It is nutritious and palatable; a particular favorite with children, and a most excellent article for family use.
The genuine is stamped S. German, Dorchester, Mass. Beware of imitations.
Sold by Grocers everywhere.
W. BAKER & CO., Dorchester, Mass.

THIS IS THE
Great Bargain!
WEEK IN
CLOTHING!
BOOTS
AND
SHOES!
AT THE
STAR,
726 and 728 Franklin Av., Cor. 8th St.

Men's Heavy Melton Overcoats, worth $6, reduced to $3.
Men's Heavy Canada Gray Overcoats, worth $10, reduced to $4 50.
Men's Chinchilla Overcoats, worth $16, reduced to $8 50.
Young Men's Satin-Lined Overcoats, worth $20, reduced to $12.
Boys' Heavy Overcoats, worth $6, reduced to $3.
800 Men's Cassimere Suits, worth $10 a suit, reduced to $4 50.
200 Men's Scotch Suits, worth $11 50, reduced to $6.
400 Corkscrew Suits, worth $10, reduced to $4 50.

Boot and Shoe Dept.

300 pairs Men's Heavy Grain Waterproof Boots, 6 to 13, worth $4 50, reduced to $3.
200 pair of Nepolian Leg Boots for Brewers and Butchers, waterproof, for $3 50.

Ladies' Shoe Dept.

500 pair of Ladies' Curso, 2½ to 7, worth $3; they go this week for $2.
Also a large assortment of Boys' and Misses' School Shoes; they go this week at 50c on the dollar.
Do not fail to call and examine before purchasing elsewhere.

STAR
SHOE & CLOTHING HOUSE
726 and 728 Franklin Av.
M. W. REID, Proprietor.
Mail orders promptly attended to.

SUFFERING WOMEN.
Read What the Great Methodist Divine and Eminent Physician Says of
DR. J. BRADFIELD'S
Female Regulator.

ATLANTA, GA., Feb. 20, 1884.
DR. J. BRADFIELD: Dear Sir—Some fifteen years ago I examined the recipe of Female Regulator, and carefully studied authorities in regard to its components, and then (as well as now) pronounced it to be he most scientific and skillful combination of the really reliable remedial vegetable agents known to science, to act directly on the womb and uterine organs, and the organs and parts sympathizing directly with these; and, therefore, providing a *specific remedy* for all diseases of the womb, and of the adjacent organs and parts. Yours truly,
JESSE BORING, M. D., D. D.

CAUTION!

The country is flooded with quack nostrums, containing IRON and other injurious ingredients, which claim to cure everything—even FEMALE COMPLAINTS. We say to you, if you value your life, BEWARE OF ALL SUCH!

BRADFIELD'S FEMALE REGULATOR
is a purely vegetable compound, and is only intended for the FEMALE SEX. For their peculiar diseases it is an absolute

SPECIFIC!

Sold by all druggists. Send for our treatise on the Health and Happiness of Woman, mailed free, which gives all particulars.
THE BRADFIELD REGULATOR CO., Box 28, Atlanta, Ga.

THE MAN DIED.
He was not very sick, only a little out of sorts; had a bad taste in his mouth when he rose in the morning; felt as tired in the morning as he did at night; could not eat with a relish; got so he couldn't eat at all for days together; grew sullen and morose; finally death ended his earthly career. If he had taken Smith's Iron Tonic when he first noticed his ill-feelings he might have been alive to-day. Only 50 cents at Williamson's Drug Store.
Dr. E. J. Williamson's office is Drug Store, Franklin avenue and Ninth street.

JOHN MAGUIRE,
REAL ESTATE AGENT
823 WALNUT ST., BETWEEN FIFTH AND SIXTH.

PENNY & GENTLES'
NEW
MILLINERY DEPARTMENT.

Two Great Bargains for To-Morrow.

1,200 Misses' and Children's Trimmed, Bound Felt Hats, trimmed with fancy ribbons, feather or Chenille Pom Poms in over 30 different styles, fully worth $1 50; our price to-morrow,

75 CTS.

1,000 Boys' Felt Hats and Polo Caps, sold everywhere for $1; our price to-morrow,

40 CTS.

NEW FANCY FEATHERS.

We are just in receipt of all the late designs in Fancy Feathers, and cordially invite an inspection.

Cloak and Suit Dep't

A success. Delighted crowds visited these departments last week. Our rooms are elegant, our stock of the latest, quantities immense, prices always below all competition. We invite an inspection of our new rooms. Take elevator to second floor.

ELEGANT NEW GOODS--Parisian Visites, in Persian, Cashmere, Brocaded Velvets, Plush and Ottoman Silks, Trimmed in all latest Feather, Fur and Plush Trimmings. See our stock.

PLUSH SACQUES.
OUR STOCK OF FINE GOODS IMMENSE.

Seal Plush Sacques, quilted satin lining, got up in perfect style, $25 and $35; regular value, $45 and $50.
NEWMARKETS, in Beaver, Berlin, Twill and Diagonals, all colors, latest shapes, lowest prices. Nothing to equal our stock in the West.
A BARGAIN—Choice of 300 Black and Colored Newmarkets at $4 50, $5, $6, $6 50; worth $8 to $10.
NORFOLK JACKETS, Jersey and Latest Jackets.

Misses' and Children's---Stock Immense---Three Special Bargains.

33 Fine Beaver Havelocks at $3 to $4, worth $8; ages 8 to 16.
100 Children's Cloaks, 4 to 16, $1 25 to $2 75; worth double.
89 Misses' Newmarkets, 8 to 16 years, $4 to $6 50; worth $9 to $10.
LADIES' SUITS—Handsome Mohair and Cashmere Suits, $5 and $6 50.
Cloth Suits, $10 to $13. Silk and Satin Suits, $20 to $50.
JERSEYS—An immense Stock. Prices 99c to $3. Buy your Jerseys in our new department. You can save money.

Special bargains in 200 pcs Basket Flannels, 25c; worth 45c. And in Underwear and Blankets for cold weather.

PENNY & GENTLES,
S. W. Cor. Broadway and Franklin Av.

"The World's Best."
Made in Every Style and Variety Known to Modern Cooking and Heating Stove and Range Construction.
PRICES FROM $10 to $75.
The above Trade Mark is a Guarantee that Every Article bearing it is the Finest and Best that can be made for the price asked.
Beware of Imitations. If your Dealer will not furnish you with a "Garland" write direct to
The Michigan Stove Company,
DETROIT, MICH. CHICAGO, ILL. BUFFALO, N. Y.
FOR SALE BY
CHAS. NIEDRINGHAUS, 1001 Franklin Av.
VALENTINE FATH, 1202 S. Broadway.

COAL HODS
AT THE
Wonderful 5c Store, 417 Washington Avenue.

DESPERATE HIGHWAYMEN.

A Brewery Collector Beaten, Robbed and Thrown in a Deep Mine Breach.

By Telegraph to the POST-DISPATCH.

SHENANDOAH, PA., October 21.—A murderous attack which recalls the days of 1873, when the Molly Maguires held full sway here, was made at 9 o'clock Monday night on Edward Hodgson of Hazleton, general agent and collector for the Continental Brewing Company of Philadelphia, who was knocked down with a black jack, robbed of $600, and then thrown down a mine breach 100 feet deep and fatally injured. Mr. Hodgson entered upon his duties as general collector for Schuylkill and other counties, last August. This was his second visit to this place, where he was a stranger. Saturday being general pay day, he arrived on Sunday and started out yesterday morning, visiting ten or twelve towns and collecting some $500 or $600. He intended returning here in time

TO DEPOSIT THE MONEY

in bank, but failed to do so. He started out in company with Captain Smicker to finish his work. They reached the extreme end of Main street about 9 o'clock, Mr. Hodgson, meanwhile, collecting several hundred dollars. To reach the Lehigh Valley depot quickly they started up the track, but had gone only a few hundred yards when Hodgson was struck on the head with a black jack, which felled him like a log to the ground, while Smicker was hit on the head with a stone. Hodgson begged for his life, but his assailant beat him frightfully, tore the clothes from his body, securing $600, and then rolled him over an embankment into a cave 100 feet deep. Smicker, in the meantime, recovered himself, but was so scared he ran away. He subsequently returned with assistance, but the man had escaped. Hodgson was then taken from the breach to his hotel, where medical aid was had. One part of his head was pounded to a pulp, while his body was frightfully bruised and cut. The injured man had several hundred dollars scattered about in different pockets for which the attacking party made no search. Hodgson's escape from instant death by the fall seems miraculous.

A BIG TRADE MOVEMENT.

The Object of the North, Central and South American Exposition.

NEW ORLEANS, LA., October 21.—A mass-meeting was held last evening, to listen to the report made by the Board of Management of the work done in preparing for the opening of the North, Central and South American Exposition, November 10. The President, S. B. McConnico, said that the central idea of the American Exposition was the inauguration of a hemispherical commercial policy, which shall establish closer relations between the people of the three Americas and divert to the markets of the United States, the vast trade of the Spanish and Portuguese-American countries, that is now lost to them, and develop the far greater trade that yet lies dormant, awaiting only the touch of American energy and genius to solve the great problem that now confronts the people of the United States, namely: Where shall they find new fields for the distribution and consumption of their constantly increasing surplus of productions? Exhibitors will be present from thirty-five States and territories, as well as from Guatemala, Honduras, San Salvador, the United States of Colombia, Venezuela, Peru, Chili, Brazil, the Argentine Republic and San Domingo. There will be large representations from Europe and Asia. The vast area of thirty-three acres is absorbed, and from this time forward, we shall be compelled to refuse new applicants, except to the extent that it may be possible to accommodate them by crowding those who have already entered. The roofs of the buildings to-day are in perfect condition. Assurances come from every quarter, that the attendance will be larger than last year, and especially will this be true of visitors from the Southern States." Addresses were made by other prominent gentlemen.

PUNISHED HIS TORMENTOR.

An Opera Singer Caned by an Indignant Attorney at Lebanon, Penn.

By Telegraph to the POST-DISPATCH.

LEBANON, PENN., October 21.—Col. Frank Seltzer, a prominent attorney here, went Monday night to hear "The Chimes of Normandy," as given by the Haimes-Foy Opera Company. Mr. Mares, one of the company, made a number of "gags" at Seltzer's expense, making light of him as an attorney and in other ways endeavoring to cast ridicule upon the lawyer. This made Seltzer furious and he could hardly be restrained from rushing upon the stage and chastising his tormentor. When the play was over Seltzer called at the City Hotel, where the members of the company were staying, and found Mares standing in the bar-room, smoking a cigar. Col. Seltzer demanded why his name has been used in such a manner. "Oh! I meant no harm," said Mares, smiling. "You know it's a way we have. People on the stage do it."

"Then let me tell you, sir, that I don't like your ways," said Col. Seltzer, and he raised his cane and belabored Mares over the head and shoulders. Mares tried to ward off the blows, but was unsuccessful, and their full force fell upon his head, raising several lumps and laying the skin of his forehead bare to the bone. The cane was broken in half a dozen pieces. Col Seltzer then strode away, and yesterday afternoon furnished bail for his hearing. Mares appeared on the stage yesterday evening with long pieces of court-plaster on his forehead. He omitted the "gags." Public sentiment is with Col. Seltzer.

HID HER SHAME.

The Sad Suicide of Beautiful Louisa Wilson, at West Quincy, Mass.

By Telegraph to the POST-DISPATCH.

BOSTON, October 21.—Much gossip has been caused at West Quincy by the suicide of Miss Louisa Wilson, the pretty 18-year-old daughter of John Wilson, on the eve of her marriage to a young man of excellent reputation. Monday afternoon, a gentleman called upon her and played a number of pieces on the organ for her which she seemed to enjoy very much. The last piece played was, by her request, a church piece. She bade her friend good-bye as he departed and told him to call again. After his departure she went up stairs, changed her clothes and wrote the following note: "Sister, when you find this, you will find me drowned in the pond back of the house.

"LOUISA."

She came down stairs and said she was going nutting. On the arrival home of her father, he became alarmed at her disappearance and a search was made of her room and the note was found. The pond was dragged, resulting in the finding of her body, about 10 o'clock. She had jumped into the pond, but finding it was too shallow she had climbed out over the rock. She next went to a deeper spot, where there was no chance for her to get out and jumped in where her body was found, in about fifteen feet of water. Many thought that Miss Wilson was insane, and color was given to this theory by the fact that her mother is in the Taunton Lunatic Asylum. Yesterday afternoon, however, an autopsy disclosed the fact that she was about to become a mother. Miss Wilson was exceptionally beautiful and was loved by all who knew her.

A FIERY FEAST.

An Explosion Followed by a Disastrous Conflagration—Heavy Losses.

By Telegraph to the POST-DISPATCH.

MEXICO, MO., October 21.—About 1 o'clock this morning a terrific explosion occurred in the grocery store of Pettit & Lantz, near the northeast corner of the square, and that establishment was almost immediately enveloped in flames. The fire spread rapidly to adjoining buildings, and in two hours' time property to the amount of $50,000 was destroyed. No theory has been advanced as to the origin of the fire, or what caused the explosion. The Daily Intelligencer was a total loss; not even the books or files were saved. The paper will be issued from the Ledger Office until a new establishment can be purchased. The following is a partial list of the losses: Wm. Harper, three buildings, $10,000; MacFarland & Trimble's law office, $1,000; John Gough, tailor, $300; S. B. Cook, Intelligencer office, $8,000; J. F. Mounts, $600; Pettit & Lantz, $5,000; Mrs. Rodman, $800; Mrs. Johnson, $800; Harper & Turner on moving goods, $500, and on building, $500; Mexico Armory, $1,000; J. E. Hutton, library, etc., $1,000. The loss was partially covered by insurance.

LATEST EDITION.

SAVAGE SERVIANS.

The Porte's Balkan Subjects Clamoring for War.

Nissa the Headquarters of the Servian Army—A Warlike Speech Expected From the King of Greece—The French Elections—Riel's Case Before the Privy Council—Foreign News.

Special Cablegram to the Post-Dispatch.

LONDON, October 21.—Yesterday's peaceful outlook having been chronicled to-day, the pendulum swings backwards. "Alarm expected," and "military preparations" head the columns of telegrams. A well-informed correspondent says that immense enthusiasm prevails at Athens, where a war of liberation of the Greeks, under Turkish rule, is considered inevitable and hailed with delight. Servia is displaying great irritation against Austria. Newspaper correspondents have been ordered to quit Belgrade. If King Milan returns there he will only be able to maintain himself by the total suppression of public liberties. The Servian official organ says the restitution of the status quo will not solve the problem and that half measures will not secure peace. The Bulgarian Government expects a declaration of war every moment. Nissa is the headquarters and base of the Servian army. A Red Cross Society has been organized there. The feeling in England is very strong against Servia. This is indicated accurately by a telegram sent yesterday by the editor of a leading daily, absent for the moment, to the chief leader writer in two words, "Damn Servia!"

THE FRENCH ELECTIONS.

The outcome of the French elections, shown by an article in the monarchical Figaro, which says that the republic is made and founded and all politics which does not accept this fundamental verity is politics in the air.

The Roumelian Revolution.

THE SITUATION SERIOUS.

CONSTANTINOPLE, October 21.—The Porte has decided not to send troops into Eastern Roumelia without a European mandate. The various diplomats in this city consider the aspect of the situation as very serious, and fear the Turkish circular. This discussion of the matter by the ambassadors and the action of Servia may impart a European character to the Bulgarian question, which the Powers desire to localize. The Porte, however, will not admit that it is only a local question.

ACCEPTABLE TO THE POWERS.

The Anglo-Turkish Egyptian Convention is declared to be entirely satisfactory to the Powers.

A WARLIKE SPEECH.

ATHENS, October 21.—The King's speech at the opening of the Chamber of Deputies on Friday next is expected to be warlike in its tendency.

THE TROUBLE IN CRETE.

CONSTANTINOPLE, October 21.—The Turkish frigate Iskender has proceeded to the Island of Crete with an armed force, in view of the threatened outbreak in that island.

England.

LAY PREACHERS' ASSOCIATION.

LONDON, October 21.—In an address to the Baptist conference here yesterday, Mr. Spurgeon urged that they establish a branch of a Lay Preachers' Association, and that all members who are able to preach be encouraged to do so.

RIEL'S CASE.

The case of Louis Riel, the leader of the half-breed insurrection in the Northwest territory, was under consideration by the Privy Council to-day. Mr. Bompas Jeune, the prisoner's English counsel, stated the prisoner's side of the case and made a long argument on behalf of his client. After hearing Riel's counsel, the judges thought it was not necessary to hear the other side of the case. Judgement will be pronounced to-morrow. The decision will probably be against Riel.

RIEL'S TRIAL.

The trial of Mr. Stead, editor of the Pall Mall Gazette, and the other prisoners in the Armstrong abduction case will begin Friday next.

RESUMED WORK.

MANCHESTER, October 21.—In consequence of the ending of the strike of the cotton operatives at Oldham, the mills at Ashton-under-Lyne have resumed on full time.

The Dominion.

LAVAL UNIVERSITY.

QUEBEC, October 21.—It is stated that the Pope has signified his intention of the placing of the faculty of theology of Laval University at Quebec on the same footing as that of the faculty at Rome. It is the desire of His Holiness to have Laval the principal university in America. All the ecclesiastics of North America, instead of going to Rome to complete their theological studies, will hereafter receive the same degree at Laval.

THE COLONIAL AND INDIA EXPOSITION.

OTTAWA, Ont., October 21.—Sir Charles Tupper leaves for London Saturday. He will endeavor to secure a larger allotment of space for Canada at the Colonial and Indian Exposition, as the 54,000 feet assigned will not be large enough to accommodate all the exhibits sent from Canada.

DEATH OF MRS. WRIGHT.

Mrs. Wright, the young married woman who attempted to commit suicide three months ago on account of grief at the sudden death of her husband, died to-day. She belonged to a respectable family in St. Louis where she was born. She was highly educated and was very attractive in appearance.

THE SMALL-POX.

Thus far not a single person in the employ of the Post Office Department here has shown symptoms of small-pox. The risk of the infection passing to other places by means of letters or papers must therefore be very small, for numberless letters and packages have no doubt reached the office from infected quarters.

DEVIL JOE GUILTY.

SIDNEY, Ont., October 21.—Joseph Smith, alias "Devil Joe," was to-day found guilty of murder by the Coroner's Jury for shooting and killing John Armstrong on Sunday night last with a walking stick gun. The ramrod of the gun was driven completely through Armstrong's body and he died in great agony.

France.

HONORS TO A PRINCELY LOVER.

PARIS, October 21.—A soiree last evening in honor of Prince Waldemar of Denmark was a most brilliant affair. Fifteen thousand persons were in attendance. The presents for Prince Waldemar and Princess Marie of Orleans were exhibited to the guests. Queen Victoria sent a medallion studded with brilliants and containing a lock of Prince Albert's hair. The Duc and Duchess de Chartres, parents of the intended bride, presented a splendid necklace with appendages of rubies and diamonds, formerly belonging to the Duchess of Orleans. Other valuable gifts were also shown. The civil marriage will take place at the Mairie. The Prince of Wales will be present.

Austria.

VIOLENT DEBATES.

VIENNA, October 21.—Violent debates arose in the Reichsrath yesterday. The German party asked the President to call Count Taafe, the Austrian Premier, to order for accusing the Opposition of importing race jealousies into the army. The President refused to interfere. The Germans threaten to withdraw from the Reichsrath unless satisfaction be given them. The Neue Freie Presse, with an article on the matter, has been suppressed.

The Cholera.

IN PALERMO.

ROME, October 21.—There were forty-three new cases of cholera and twenty-three deaths in Palermo yesterday.

IN SPAIN.

MADRID, October 21.—There were eighty-one new cases of cholera and forty-eight deaths from the disease reported yesterday throughout Spain.

Denmark.

YESTERDAY'S RIOTS.

LONDON, October 21.—The Independence Belge of Brussels is the authority for the report of rioting in Denmark yesterday.

THE PENNSYLVANIA COLLISION.

Identification of the Dead Bodies of Emigrants—The Burial.

JERSEY CITY, N. J., October 21.—Mrs. Annie Stone of Newark, who identified the bodies of the Grommer family, who were killed in the Pennsylvania Railroad collision, states there were two boys in company with the Grommers, who were to be left at Chicago. The bodies of the four Grommers, husband, wife and two sons will be forwarded to Battle Creek, Mich., to-day. The body of the woman who was cut in two has been identified as Mrs. Armstead of Madison, Wis. She was the mother of Mrs. Ulena Arneas, who died in the hospital. These two bodies and those of the unknown boys were taken to Ward's Island to-day, and will be buried in the Emigrant Cemetery there.

DOWNS DIVORCE CASE.

Proceedings To-Day in the Boston Scandal—The Rev. Downs Bounced.

By Telegraph to the Post-Dispatch.

TO-DAY'S EVIDENCE.

BOSTON, MASS., October 21.—The second days' session of the Downs-Taber divorce case opened before Judge Allen in the Supreme Judicial Court this morning, which was crowded with curiosity seekers after racy testimony expected from the arresting officers in the case. Mr. Downs presented the same calm exterior which has characterized his appearance since the beginning of his troubles, but Mrs. Taber shows more each day the effect of the strain on her system. The Court opened at 9:45 o'clock, and Officer Charles Warren who entered Mrs. Taber's room with Messrs. Taber and Jarvis, was called to the stand.

The witness testified as follows: "When I went to Mrs. Taber's room I saw Rev. Mr. Downs sitting on the edge of the bed. He had on his pants and suspenders, and was in his stocking feet. His other clothes were on a chair, and his boots were on the floor, on the other side of the bed. Mr. Taber charged Rev. Mr. Downs with adultery. I then told him to dress and go with me, and I said to Mrs. Taber, 'I want you to come, too.'" Rev. Mr. Downs put on his vest and two coats, and his hat. Mrs. Taber said, 'I am not going to dress before you men.' She had on a white dressing-sack and a white skirt reaching to her knees. She had on white stockings but no shoes. I said something like this: 'This is a pretty predicament for you to be in.' She replied: 'Fred Taber will drive me to do anything.' Rev. Mr. Downs told her not to say anything to me. The bolt of the lock was out and a piece of casing had been forced off and broken. I did not notice any cloth over the key-hole. We went down on the flight of stairs, leaving Mrs. Taber to dress. Rev. Mr. Downs said to Mr. Taber: 'Cannot we fix this up, somewhat, without publicity?' Mr. Taber said: 'No, you sucker, you can't fix anything with me. You have broken up homes enough.' The bed was tumbled and there was a pillow lying diagonally across it. The pillows were dented. I waited about ten minutes down stairs, and then went up to Mrs. Taber's room again, and the room was then tidy.

OFFICER HOUGHTON CAME IN

and I told him to take Mrs. Taber, and I took Mr. Downs down to the station. On the sidewalk Mrs. Taber made some remark and Rev. Mr. Downs told her not to have any conversation with the officers. When we got to the station Lieutenant Curran was there. He asked the names of the parties and where they lived. He (Lieutenant Curran) asked Mrs. Taber if she knew this man, pointing to Mr. Downs. She replied, 'I should think I ought.' Then he said: 'What is he to you?' She said: 'He is nothing to me.' The Lieutenant said: 'Were you married to him?' and she said: 'Yes.' He said to Mr. Taber: 'Is this your wife?' He replied, 'Yes.' Then the Lieutenant said to the woman: 'You are arrested for adultery.' They were taken to their cells."

Re-examined: "I saw a pair of corsets and lady's underwear on the chair. Mr. Downs' clothes were on another chair."

CONSTABLE D. J. HOUGHTON

testified to going to the house No. 7 Derne street and taking Mrs. Taber to the station. He said: "On the way I said to her, 'It's a nice evening,' and she said, 'Don't you insult me: I am a lady.' On Hancock street she said something to me, and Mr. Downs told her not to speak to me."

Mr. William B. Smith, a co-laborer of Mr. Taber, testified as follows: "On Saturday, August 15, I made an appointment with Mr. Taber to meet him in the evening at the Revere House. I met him and Mr. Jarvis there, and we went to the house No. 7 Derne street. We went upstairs to a large spare room. After we had been there about five minutes Mr. Taber explained the case, and that was the first I knew of it. On Monday, August 17, I met Mr. Taber again at the Revere House. A little while after 7 o'clock, Jarvis came in and said he did not think Mr. Downs would be at Derne street that night, as he had been there in the afternoon. We went with him to the house and up to Mr. Jarvis' room. I took off my shoes and went up to the door of Mrs. Taber's room. The light was then burning. We all went up, and when I went up again, I thought the light was turned down. Jarvis went up, and when he came down, he said 'the light was out.' He then got his dumb cell and twisted up a paper to light, when he broke in the door. When he did break the door in, we saw Mr. Downs and Mrs. Taber lying on the bed. Mr. Downs rolled over and Mrs. Taber jumped straight up and made a dive for the room. Mrs. Taber grabbed hold of Mr. Downs on the bed. Mr. Downs' coat and vest were on a chair, and he had no shoes on. The clothes he had on were disarranged." The witness described the condition of the room, as the other witnesses had done. On cross-examination the witness said: "Mr. Jarvis, when we were in the room, said: 'If we break in that door it must be just at the right time. If we break it in and find the parson and Mrs. Taber sitting on the bed or on chairs, we shall be gone up.'"

Mrs. Taber, who sat beside Mr. Downs at the counsel's table,

WEPT BITTERLY

at this stage of the proceeding and trembled with agitation. The witness continued: "Mr. Taber told me on Saturday night that he suspected his wife had been having improper relations with Mr. Downs, and he wanted to catch them in the act."

Mrs. L. Young testified: "My husband and I occupied rooms at No. 67 Tremont street, the house formerly conducted by Mr. and Mrs. Taber. I saw little of Mrs. Taber while there. She told me she had a great deal of mission work in the church, which kept her busy. I know that there was talk in the house about the relations between Mr. Downs and Mrs. Taber. I frequently saw Mrs. Taber speak of Mr. Downs. Once I said to her 'What sort of a lady is Mrs. Downs?' She replied, 'Oh, she's a hateful old thing. Nobody likes her. I am the first lady in the church. Mrs. Taber was out very late nearly every night, and gave as a reason her connection with the church, which kept her busy. Mr. Taber's treatment of her was always very kind, while her treatment of him was just the reverse. I have seen Mr. Downs at our house at the table at least twice; Mr. Taber was not present either time; I saw nothing improper in his conduct on these occasions; I should say that Mrs. Taber is a very perverse woman.

Dr. O. B. Sanders testified: "In June last, at the Tremont House, Mr. Taber called me into the parlor and, in presence of Mrs. Taber, asked me if I heard anything about the scandal at the church, and I answered that I had heard very little until within a few weeks previous. He then told me of the scandal and the accusations against his wife in connection with Mr. Downs. I asked Mrs. Taber why she gave such opportunities for scandal, she replied: 'It's none of your business, Doctor.' I then asked Mrs. Taber if she believed in the truth of this charges and he answered that he knew them to be true. I only remarked that in my judgment she had been very indiscreet." The Court then adjourned until Monday next.

Parson Downs Bounced.

BOSTON, MASS., October 21.—Parson Downs was voted out of his church last night at one of the liveliest church meetings that have ever been held. Both factions were present in force, and criminations and recriminations were the order of the evening. The pastor's wife and his two pretty little girls were present at the beginning of the meeting, but the latter were sent home early so as they should not hear the talk. A vote was taken as to whether Downs should be asked to resign and resulted 109 in favor and 98 against. Downs arose and cried: "Fraud, fraud!" and to settle his mind another vote was taken, resulting 118 in favor and 80 against. Then Mrs. Downs fainted and the parson indulged in a tirade of abuse. The meeting broke up while he was talking. It is believed he will refuse to resign.

A Wall From the Kaw.

From the Kansas City Times.

Meantime little of the business in the territory covered by the Missouri Pacific in Kansas is going around two sides of a triangle to get to Kansas City. We are all too busy buying and selling real estate among ourselves to care a fig about trade. St Louis is tying her tow line to our territory faster and faster all the while.

A plague upon your railroad connections! Devil take your Exposition! Hurrah for the cable lines and the consequent boom in real estate! Down with trade! Up with corner lots! That is the cry from the Kaw to the Blue.

The sky rocket will fizzle out some of these days. There will be a convulsion, and then paralysis will lay its cold hand upon us. There will be no trade, for the railroads will center here only nominally; but with lines all around us, will shut us out beyond redemption. The real estate speculator will be whooping it up somewhere else, but the solid men who have their money in business will have to suffer.

With this fate staring us in the face, shall we do nothing to avert it? Wake up, gentlemen! Shake off this lethargy! Exterminate this dry rot that is destroying us! Unless there is a revolution here our boasted destiny will be as a tale that is told.

AN INFERNAL MACHINE.

Found This Morning on the Washington Avenue Car Line.

A Discovery by a Foot Passenger Which May Have Averted a Catastrophe—The Machine Constructed of Gas-Pipe and Filled With Blasting Powder—Its Arrival at the Four Courts This Afternoon.

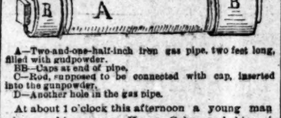

A—Two-and-one-half-inch iron gas pipe, two feet long, filled with gunpowder.
BB—Caps at end of pipe.
C—Rod, supposed to be connected with cap, inserted into the gunpowder.
D—Another hole in the gas pipe.

At about 1 o'clock this afternoon a young man who gave his name as Henry Gehr, and his residence as 3820 Penrose street, entered the Central Police station and laid upon the railing a very suspicious piece of iron work, which at once attracted attention, but repelled close inspection on the part of the police and surrounding spectators. A POST-DISPATCH reporter was the first to venture upon an examination of the extraordinary piece of machinery, which proved to consist of a two-foot length of two and one-half-inch iron gas pipe closed at both ends by strong iron caps secured by heavy nuts. At about two inches from one end of the pipe was a circular hole of about one-third of an inch in diameter, and at an equal distance from the other end was a hollow rod of iron four inches in length, which had been inserted into a similar hole, and which bore very strongly the unpleasant appearance of being the connecting line between the innocent outside of the machine and whatever of evil it might contain on the inside. After the reporter had made a thorough superficial investigation of the machine he turned towards Mr. Gehr, who said to him:

"Shake it gently and listen."

The reporter did as requested, and heard a sound inside the cylinder which was very suggestive of gunpowder. Then turning the infernal machine, for such it seemed undoubtedly intended to be, over, so that the rod of iron and the hole faced downwards, the suspicion was verified by the appearance upon the station railing of a patch of blasting powder which had trickled from the hole. Mr. Gehr said: "I was passing by the car track this morning opposite the

OLD GARRISON AVENUE BAPTIST CHURCH,

on the corner of Compton avenue and Morgan street, when my attention was attracted by a large piece of dark cloth lying across the track. It was about twilight at the time and objects were not very distinct, but such an unusual and suspicious appearance that I lifted it and then that machine was revealed to view. I did not like the look of it at all, but I made up my mind that I would not leave it where it was, and so I lifted it from the car track to the sidewalk. After examining it carefully I came to the conclusion that it was a piece of machinery which had been lost by a plumber, and I took it home with me. At about noon to-day I called in a neighbor of mine to take a look at it, and as he handled it he noticed that gunpowder fell from it."

Captain Fruchte emptied the cylinder of its contents, which proved to be about two pounds of blasting powder. He then turned the machine over to Officer Golding instructing him to turn it over to Armorer Dondeville and have it at once placed in water and allowed to soak there for some time before any attempts were made to take it to pieces. The armorer at once placed it in a bath-tub and turned the water on, and after it had been thoroughly soaked he took it out again and examined it carefully. Asked for an opinion regarding the machine, he said: "Of course, until it has been taken apart and examined inside, I cannot give an opinion as to whether it is or is not an infernal machine capable of dealing death. There is no doubt, however, that if it is provided with machinery to explode the gunpowder which it contained it is an infernal machine of a very horrible description.

Superintendent Llewellyn of the Washington Avenue car line, on whose tracks the machine was found, called at the Four Courts at about 2 p. m. and examined it. To a POST-DISPATCH reporter he said: "I don't know what to make of the machine. It may have been intended simply as a scare, or its purpose may have been, as some people think, to destroy life and property."

The Strike To-Day.

There was no meeting of the strikers held at the Turner Hall this morning, though the executive and relief committee held their regular sessions. Chairman Heep and a committee were out all morning getting information on the herdic question, but had not made a report up to 12 o'clock. The idea of running herdics after each car, however, seems to strike the men very favorably, the only question in their minds being where they will get the money from to buy the horses. They are confident they can get them. Mr. Heep was seen this morning and asked in regard to the matter, but had nothing to say as no arrangements had been made.

On the Green Line everything is running smoothly again, though the cars are running irregularly. Ten cars were started out this morning and there was no disturbance of any kind up to 6 o'clock. Everything ran quietly last night, the cars running until 12 o'clock under police protection.

TERRIBLE ACCIDENT.

Five Persons Fatally Injured by a Falling House.

CHICAGO, October 21.—A terrible accident occurred this afternoon while workmen were engaged in raising a two-story frame house at 1425 Wabash avenue. The supports gave way and the house was precipitated on one side, shattering the walls and fatally injuring five persons. They are Mr. Dewan Kemball and wife, who resided in the house and three laborers, whose names cannot be discovered.

Commissioner Colman.

By Telegraph to the Post-Dispatch.

WASHINGTON, D. C., October 21.—Commissioner Colman will deliver an address at the Richmond, Va., agricultural fair to-morrow, when he will meet agriculturists from all parts of the East. The President and Cabinet were also invited to be present, but after a discussion of the subject, it was deemed judicious to remain away on account of the proximity of the election for State officers in New York.

The Well Estate.

The inventory of the estate of the late Joseph Well was filed this afternoon in the Probate Court. The summary is as follows: Bonds, $12,000; par value; stocks, $27,500; notes, face value, $47,200; cash, $20,770 48. The real estate embraces a large amount of city property.

CITY PERSONALS.

Mr. John W. Jump and bride of Springfield, Mo., arrived at the Laclede to-day, en route home.

Mrs. J. M. Donaldson of Minneapolis, Minn., and Mrs. G. A. Gaille of Savannah, Indian Territory, are visiting their aunt, Mrs. J. McCullough of 3902 Dixon street.

William Barrett, President of the Board of Public Work of St. Paul, and Leonard W. Rundlett, City Engineer of the same place, paid their respects to Colonel Flad this morning and had a conversation with him of about an hour about city improvements.

ABOUT TOWN.

ALEXANDER FREEMAN of 413 N. Leves, was arrested to-day on a charge of wronging Mary Porter, of 1218 N. Fourteenth street.

THE Liederkranz and Choral societies will meet at 8 o'clock to-morrow night at the First Presbyterian Church to rehearse the "Crusaders."

THE Scotch Cap Cigarette advertised in another column of the POST-DISPATCH is mild in quality and made of the best selected tobacco. It ought to prove a favorite with all smokers.

PATRICK MCNICHOLS, charged with wronging Ella Vanderworker, and Christ Hallbman, charged with the same offense by Nellie Keigan, avoided prosecution to-day by marrying the girls.

THE Grand Lodge of Missouri, Knights of Pythias has been in session all day at Druid's Hall. Nothing but routine business had been transacted up to 2 p. m., when the meeting took a recess. The Grand Lodge will finish its labors to-morrow.

ABOUT four weeks ago Mrs. Anna Printz, living on the Woodson road, between Olive street road and Lackland avenue, was robbed of an open-faced gold watch, and yesterday a girl named Mary Mertz who had been employed as a domestic in a neighbor's house was arrested by Officer Schaefer at 3947 Fairfax avenue, as the thief. She at first denied having stolen the watch, but finally owned up and returned the property.

S., V. & B.,

4TH AND ST. CHARLES ST.

To-Day and During the Next Few Days we shall Place at Least

2,500 New Fall Wraps

On Sale, comprising Fresh Purchases made by our buyer, who has just returned from his SECOND VISIT EAST, where he, by CLOSING LARGE LOTS, enables us to sell garments equal in NOVELTY, STYLE and EXCELLENCY of MATERIAL at PRICES FULLY 30 PER CENT LESS than the prices of three weeks ago.

We quote only few of the garments, all of which will strike every one with the cheapness of the goods. Every express delivery brings new goods which will be placed in stock each morning. If you do not get suited to-day, try to-morrow and secure fresh novelties.

Greatest Bargain ever shown in 37-inch long Genuine Seal Sacques, all sizes, only $125 00.

One lot Redfern Jackets, perfect shapes and made up of all the new and desirable novelties, prices commencing $9 and up to $22 50.

Lot Norfolk Jackets, small, medium and large plaids and novelty cloths. Elegant variety $10 up to $15.

Seal Plush Dolmans, with wide feather trimming, satin lined, and particularly suited to young ladies at $32 50 and finer goods up to $60. These goods are much cheaper than similar goods shown earlier in the season.

Scruggs, Vandervoort & Barney
DRY GOODS CO.

Newmarkets.

We have opened these, made in seven different materials, of desirable novelties in Fall Cloths, most perfect in shape and *made equal to any tailor work.* See our line at $12 50 up to $30.

We show a 58-inch length, brocade velvet pelisse, feather trimmed, very stylish at $35, and from that up to $65. This line of goods is worthy of attention.

A full assortment of sizes in an elegant Seal Plush Wrap, pointed fronts, trimmed with Russian hair at $50, we have not shown a more stylish garment at $75.

At $25, $35 and $50, we have opened one of the choicest selections made by our buyer of black and two-toned brocade velvet wraps, trimmed both in fringe and feather trimming.

In addition to these we have a selection of at least one hundred new pattern wraps. Elegant, new and cheap. These goods will be cheerfully shown, whether visitors desire to purchase or not, and we are anxious that our prices should be compared with other houses.

Scruggs, Vandervoort & Barney
DRY GOODS CO.

Black Dress Velvets.

Eleven pieces 26-inch Dress Velvets, they have never been sold under $3 50 and $4; perfect goods. Our price has been made—$2 50 per yard.

Six pieces $4 50 and $5 goods, our price has been made—$3.

28-inch Guinet all pure Silk Cloaking and Dress Velvets, never sold under $12 and $15, have made a price $8 50 per yard.

Three pieces same make, the best quality we ever kept in these goods, we have made a price—$10 50 per yard.

Black Trimming Velvets

Greatest drive of the season in 40 pieces of 18-inch Black Silk Faced Velvet—compare with any $1 50 goods in the market—our price—98 cents.

50 pieces 18-inch Black Silk Faced Velvets—regular $2 25, $2 50 and $2 75 qualities—we will sell all at a uniform price to close them out early—price $1 65.

Scruggs, Vandervoort & Barney
DRY GOODS CO.

THE WALKUP CASE.

Proceedings To-Day in the Celebrated Poisoning Trial.

EMPORIA, KAN.—Yesterday's testimony at the Walkup trial precipitated the first battle of the opposing counsel. The first witness was Eben Baldwin of Lawrence, Kan., for the State. He simply stated the incidents of his journey with Mr. Walkup to New Orleans last December, and the first meeting of Walkup with his future wife. The defense tried to bring out, on cross-examination, facts to show that Walkup was very sick on the trip, but the Court sustained the State's objections to such testimony. L. M. Carter, a carpenter, testified that the day following Walkup's death Mrs. Walkup had told him she married Walkup believing he was rich and had found since his death that the furniture was mortgaged. Miss Lizzie Walkup testified to pleasant relations with her young step-mother, but said she wanted to convict her now. Several druggists testified to unsuccessful attempts of Mrs. Walkup to purchase strychnine, and one druggist told how she purchased eight grains for a private purpose, as she said, and how the colored girl came the next day with a note asking for more poison because of the first purchase being lost. The colored girl, Mary Moss, told how she had been sent by the defendant with the note, and been ordered to say she went after butter. An attempt was made to show that the girl had added the butter story at the instigation of Lizzie Walkup. Dr. Jacobs testified that on his first visit he found Mr. Walkup suffering from either acute indigestion or mild poisoning.

The Evidence To-Day.

By Telegraph to the Post-Dispatch.

EMPORIA, KAN., October 21.—An unusually large number of ladies were in attendance at the Walkup trial this morning. Court opened promptly at 9:40 o'clock, and Judge Graves cautioned the jury against reading any newspapers while the trial was in progress. The first witness was Waldo Wooster who is the Under Sheriff. Mr. Wooster said he was present at the death of Mr. Walkup, and produced a letter which was given him by Mrs. Kinney the day Walkup died. Mrs. Fannie Hickey was the next witness. She said she was acquainted with Mrs. Walkup and had a conversation with her after the death of Mr. Walkup. The defendant said she had sent a cloak to New Orleans, and Mr. Walkup had offered a present of money to her mother, which had been refused. In the cross-examination the witness said Mrs. Walkup exhibited a great deal of emotion during a conversation just previous to Mr. Walkup's death, and spoke of taking the best care possible of Mr. Walkup during his sickness, and could not see how people could think she could commit such a crime as to kill her husband; that a four-year-old child would have more sense than to buy poison right here, if it was intended to be put to that use. County Attorney Le ghan offered a bottle

INSCRIBED "POISON"

with skull and cross bones, as evidence.

Alice Carter, a colored servant at Mrs. Sommers', who lives next door to Mrs. Walkup, testified that she heard Mrs. Walkup say, prior to her husband's death, that bringing and putting a bed on the floor reminded her of laying out some one. The witness was cross-examined, but nothing further was elicited.

Mrs. Julia Summers, who is a next-door neighbor to Mrs. Walkup, testified that she was present during a conversation on Saturday afternoon, August 16, 1885, about 3 o'clock, when Mrs. A. E. Walkup stopped to converse with Mrs. Kinney and the witness. She said she was going down town to purchase medicine for Mr. Walkup. She said he had been very sick the night before. Witness asked her why she did not call on her—the witness. She said he would not allow her; that she thought of doing so. Both Mrs. Kinney and Mrs. Sommers offered their services, and Mrs. Walkup thanked them, and went down town. Witness did not see her when she came back, but did a few moments afterward sitting on the porch with a Mother Hubbard on. Witness had seen Mr. Walkup when he started riding. It was more than ten minutes before she met Mrs. Walkup. She sat on the porch with him just before he started riding. It was some time after her return before Mr. Walkup returned, about an hour. "On Sunday morning," continued the witness, "I learned through my servant girl that Mr. Walkup was very sick the night before. I sent my daughter over to inquire after his health. She returned two hours before. I noticed that he was very sick Sunday afternoon, the evening after he got into the buggy. Later in the same day I had a talk with the defendant, who related a dream she had about Lizzie Walkup singing 'Book of Ages,' and dressed in crape. Nothing said about Mr. Walkup going to die." Cross-examined, the witness said that she had seen Mrs. Walkup waiting on her husband just as any woman should do when her husband was sick.

William Walkup, the son of the deceased, was then examined. He was not living at home when his father died.

H. B. Kelly, recalled from yesterday, testified that Frank Walkup was in his store on the Sunday preceding Walkup's demise and raved if he would sell her arsenic on Sunday. He told her yes, if she would sign the record. She agreed to do this and asked for twenty cents' worth, which was wrapped up in brown paper and labeled "arsenic—poison." This was given her and she signed the record, stating it was to be used as a cosmetic. The poison record was shown in evidence. Cross examined, the witness said the conversation at time of the sale was in an ordinary tone, and there apparently was no secret in the purchase. It was not uncommon for arsenic to be used as a cosmetic. Witness told Mrs. Walkup on Sunday that the powder shown the day previous was strychnine, and she said she had thrown it away or destroyed it.

Mr. J. Bates, druggist, recalled from yesterday, produced his record signed by Mrs. Walkup, August 13, for a purchase of ten grains of strychnine. The purpose was not stated in the book. The general rule for the sale of poison was to fill the record complete, with the exception of the signature of the purchaser. The poison record is open to public inspection.

D. Wheeldon, druggist, said Mrs. Walkup was in his store, August 30, and asked if the purchasers had to state what they wanted the arsenic for. He answered in the affirmative. She then called for and received twenty-five cents' worth, stating it was to be used

ON THE COMPLEXION.

She did not sign the record, but took the four ounces of arsenic.

Cross-examination—Mrs. Walkup told him she did not want anybody to know she used arsenic for her complexion.

S. B. Warren saw Walkup on Saturday, August 15. He was feeling quite well at that time and appeared to be in excellent spirits. Cross-examined—Walkup said nothing about feeling unwell on his return from Topeka.

D. Bell was the business partner of the deceased in the coal business. He saw him on the Saturday preceding his death and noticed nothing that would indicate that he was sick on that day.

The first witness to be called this afternoon will be L. Severy, who will certify as to a conversation he had with the deceased on his deathbed, regarding the suspicions that his wife had poisoned him. Mr. Walkup stating that he had been told his wife procured arsenic from the drug store and his friends suspicioned that she had administered it to him.

The deceased said his relations with his wife had been of the most cordial and kindly nature and that he considered it impossible that she could have done

AS ACCUSED.

Mr. Severy will also testify as to asking Mrs. Walkup about the poison, and that she said that none of it had been saved; that the package was intact as it came from the drug store, and wanted to know if she had not better procure and have it weighed; that he advised her to do so, and that she went into the house to procure the poison, and while descending from the porch steps stumbled, and dropped the open box containing the poison, spilling the contents over her dress and on the ground. Dr. Jacobs will also be recalled, and will testify as to the cause of death being arsenical poisoning. He was the family physicians, and the first to throw suspicion on Mrs. Walkup.

Making Boston Odious.

From the Springfield (Mo.) Leader.

Major Newsom is a kinsman of Senator Cockrell by marriage, and he openly boasts that his appointment as postmaster has been assured him. In his own classic language, those who opposes his appointment "will have to take the medicine." We reiterate that the appointment of Major Newsom would be unfortunate for Senator Cockrell. Major Newsom has nothing to recommend him beyond his kinship. He has never been a benefit to the party, but instead an injury. While professing to be a Democrat, he stabs the candidates of the party and carries his personal spite and venom into the ballot. He is arrogant, domineering, dictatorial and unrelenting in his nature—traits that would make him unfit for postmaster of a city like Springfield. He could not treat a person he dislikes politely. We repeat, Senator Cockrell will be guilty of a stupendous blunder if he appoints B. J. Newsom.

BANKER BRAINERD.

A Statement From the Persecuted Financier Regarding His Abduction.

WINNIPEG, MANITOBA, October 21.—A reporter saw Banker Brainerd this morning. Brainerd said that so far as he was concerned, personally, he thought too much publicity had already been given to his troubles by the newspapers, and he would be very thankful to drop into obscurity and have no more said about him. His lawyer, Mr. Perdue, thought it would be better for him to give a correct version of the matter himself than by keeping silent and allow garbled or false reports to be circulated. Acting on this advice, he consented to answer questions regarding his movements since leaving Winnipeg. The reporter elicited the following information: "As you are aware," began Mr. Brainerd, "I went out for a short drive across the river with Detective Newspiggin, and when we got there we were met by three men, who asked me to get into a double rig they had with them. I refused, and they then placed me in by force and drove me to Pembina, where we remained for a short time. While at that place Mr. Perdue, my lawyer, most unpractical mind he means of getting me must be plain. It is based on the experience of steam railways applied in the novel manner of street railway construction. It relieves a member of the convention, as well as of the assisted in such work, to examine closely and blassedly work of such great import as a constructive one, and the immense population that must use railway transportation.

THE PULLMAN CONGRESS.

Interesting Topics Discussed at Today's session—Papers Read.

DETROIT, MICH., October 21.—The fifth session of the Pullman Congress was opened this morning by Rev. Dr. Wallace Radcliffe, of Detroit. President Hayes announced from the Board and Directors that the next meeting of the association will be held in Atlanta, Ga. Mr. Lewis, of New York, reported resolutions regarding the results of the present Congress, thanks for their hospitable reception, favoring the general education of the young sexes in productive industry as a preventive of crime; advising changes in the laws of execution for speedy and equitable trials; that warrants be empowered to specify charges against subordinates; affirming the principle of reformation of a large percentage of prisoners, calling for radical changes in county jails necessary for the prevention of the increase of crime; recommending female physicians in state prisons; officers; indorsing prison labor, when applied solely a reformatory and disciplinary measure. The committee of five was appointed for the election of new members in Michigan. The morning was "Jails and Workhouses," opened by Charles E. Felton, of Chicago, with a paper on "Tramps and

THE JAIL SYSTEM.

After the conclusion of Mr. Felton's paper, which was received heartily, the subject was discussed by different members of the Association. Alexander Coffin, of Chicago, spoke for the more humane treatment and better execution of the laws relating to vagrants and gave an account of the present condition of the County Jails throughout the country. Ex-President Hayes was called on to speak, but excused himself by saying that Gen. R. Brinkerhoff of Ohio, who had written a book on the system in vogue for the improvement of

BOB-TAIL BOSSES.

Annual Meeting of the American Street Railway Association—Opening Session.

About 150 delegates to the annual meeting of the Americas Street Railway Association gathered in the convention room of the Southern Hotel at 10 o'clock this morning for the opening session. President Calvin A. Richardson called the convention to order promptly at 10:30 and Secretary W. J. Richardson called the roll of railway companies having membership in the Association and enrolled the names of the delegates.

On a call for new members, several representatives of street railways responded. While the roll was being made out, Secretary Richardson read letters from John W. McNamara, from Wm. Jones, written from Carlsbad, A. S. Chase, from Duluth, E. Lusher of Montreal, H. C. White of New York, and James Gunn of Toronto, expressing regret at inability to be present at the meeting. Some of the letters, notably that of Mr. Lusher, were written in a humorous vein and created a deal of laughter.

The minutes of the last meeting of the Association were approved as published.

PRESIDENT RICHARDS

then delivered his opening address to the convention. He extended a hearty welcome to the delegates. He also congratulated the convention on the progress which had been made through the deliberations and discussions of the association and on the enterprise which was shown by the street railway men in improving the service to the public. He then spoke at some length on the position of the street railway in civilization. It was the evidence and at the same time the forerunner of the highest civilization. It had become a necessity for the people. Commerce and business life could not be maintained without it. It was the poor man's carriage and offered relief, especially the masses in the crowded portions of cities. The address closed with an urgent appeal to the members to enter heartily into the work before the convention and to give their attention to the discussions arising during the different sessions.

The report of the Executive Committee was then read by the secretary. The committee reported the following subjects for discussion: "Horses Common to Car Horses and Their Treatment;" "Progress of the Car Motive Power;" "Progress of Electricity as a Motive Power;" "Repair of Track;" "Rules Governing Conductors and Drivers;" "Taxation and Legislation;" and "Ventilation, Lighting and Care of Cars." Twenty-three companies have been added to the association during the year, and the total number is 135.

The subject of the use of salt on tracks to melt ice and snow was touched upon in the report. It was stated to be harmless and effective. The report went minutely into the consideration of the formation of a street railway mutual insurance company, and showed by figures that such a company would be a saving in large savings to the railway companies. It gave the history of the formation of such a company, and commended it and the plan to the attention regard of the association. The advantages of the publication of legal opinions in cases connected with street railways was shown, and the members were urged to send such opinions and papers to the secretary for publication. Other subjects of importance, such as railway rates for cattle were acted upon.

THE REPORT OF THE TREASURER,

showing receipts for the year of $5,212 and a balance over expenditures of $725 50, was received and approved.

Mr. Julius S. Walsh then rose and read a programme prepared by the local committee for the entertainment of the delegates during their stay. Tickets to the members were for to-night, and carriages will leave the hotel from 7:30 to 8:30 p. m. for the hall, returning from 9:30 to 10:30 p. m. For to-morrow a drive to the Fair Ground with a lunch at noon was offered. The carriages will leave the hotel at 1 p. m. and after the lunch the party will return to the city. The entertainment provided for Friday evening was a banquet at the hotel in the evening.

The courtesy of the local committee was received with a motion, accepted with thanks.

The next business taken up was the report of the committees on special subjects named by the

BOB-TAIL BOSSES.

Annual Meeting of the American Street Railway Association—Opening Session.

About 150 delegates to the annual meeting of the Americas Street Railway Association gathered in the convention room of the Southern Hotel shortly after 10 o'clock this morning for the opening of the first session. President Calvin A. Richards called the convention to order promptly at 10:30 o'clock, Secretary W. J. Richardson called the roll of street railway companies having membership in the Association and enrolled the names of the delegates.

On a call for new members, several representatives of street railways responded. While the list was being made out, Secretary Richardson read letters from John W. McNamara, from Walter A. Jones, written from Carrollton, A. S. Chase of Duluth, E. Lusher of Montreal, H. C. Whitehead of New York, and James Gunn of Toronto, expressing regret at inability to be present at the meeting. Some of the letters, notably that of Mr. Lusher, were written in a humerous vein and created bursts of laughter.

The minutes of the last meeting of the Association were approved as published.

PRESIDENT RICHARDS

then delivered his opening address to the convention. He extended a hearty welcome to the delegates. He also congratulated the convention on the progress which had been attained through the deliberations and discussions of the association and on the enterprise which was shown by the street railway men in improving their service to the public. He then spoke at some length on the position of the street railway in civilization. It was the evidence and at the same time the forerunner of the highest civilization. It had become a necessity for the people. Commerce and social life could not be maintained without it. It was the poor man's carriage and offered relief to all, especially the masses in the crowded portions of cities. The address closed with an urgent appeal to the members to enter heartily into the work before the convention and to give their attention to the discussions arising during the different sessions.

The report of the Executive Committee was then read by the secretary. The committee reported the following subjects for discussion: "Diseases Common to Car Horses and Their Treatment;" "Progress of the Cable as a Motive Power;" "Progress of Electricity as a Motive Power;" "Repair of Track;" "Rules Governing Conductors and Drivers;" "Taxation and License," and "Ventilation, Lighting and Care of Cars." Twenty-three companies have been added to the association during the year, and the total membership is 135.

The subject of the use of salt on tracks to remove ice and snow was touched upon in the report and was stated to be harmless and efficient. The report went minutely into the consideration of the formation of a street railway mutual insurance company, and showed by statistics that such a company would result in large savings to the railways. It gave the history of the formation of such a company, and commended it and the plan to the favorable regard of the association. The advantage of the publication of legal opinions in cases connected with street railways was shown, and the members were urged to send such opinions and papers to the secretary for publication. Other subjects of minor importance, such as railway rates for delegates, were acted upon.

THE REPORT OF THE TREASURER,

showing receipts for the year of $3,212 60, and a balance over expenditures of $792 70, was received and approved.

Mr. Julius S. Walsh then rose and read the programme prepared by the local committee for the entertainment of the delegates during their leisure time. Addresses to the members were given for to-night, and carriages will leave the hotel from 7:30 to 8:30 p. m. for the hall, returning to the hotel from 9:30 to 10:30 p. m. For to-morrow a drive to the Fair Grounds with a lunch at 1 o'clock was offered. The carriages will leave the hotel at 1 p. m. and after the lunch the parks will be visited. The entertainment provided for Friday will be a banquet at the hotel in the evening.

The courtesy of the local committee was, on motion, accepted with thanks.

The next business taken up was the report of committees on special subjects named by the executive committee for consideration by the convention. The first report submitted was an exhaustive paper on the subject of "Diseases Common to Car Horses and Their Treatment" proposed by Chas. R. Thurston of Jersey City and James K. Lake of Chicago.

In the discussion which followed President William White of the Dry Dock Railway, New York, gave his experience in the treatment of horses. The report was adopted as a whole. The paper prepared by Augustine W. Wright of Chicago, and James A. Chase of Lowell, Mass., on the subject of the "Progress of Electricity as a Motive Power" was then read. The paper reviewed the history of experiments in electricity, and gave a summary of results achieved. The conclusion of the paper was favorable to the use of electricity. At the conclusion of the report the convention adjourned until 3 o'clock.

DELEGATES IN ATTENDANCE.

The following are the delegates in the convention: Boston, Samuel Little, Julius E. Rugg, Calvin A. Richards; Brooklyn, Minn., Horace B. Rogers and J. H. Kingman; Brooklyn, Wm. Richardson, W. J. Richardson, W. H. Hazard, Wm. N. Morrison; Buffalo, Samuel L. Spalding, Henry Wasson; Cambridge, Mass., Penatus Cummings; Chicago, Henry H. Winslow, T. C. Pennington, James K. Lake, Wm. Turner, Jacob Rehm, S. W. Wright; Cincinnati, A. G. Clark, B. Thornton, George B. Kerper; Cleveland, A. J. Marsman and J. Jones; Columbus, A. D. Rodgers, E. Seward; Dayton, W. W. Bean, Chas. R. Clegg; H. P. Clegg; Harford, J. S. Goodrich; Indianapolis, Tom L. Johnson; Jersey City, Chas. R. Thurston, E. F. Brooks; Louisville, T. J. Minary, it. H. Littell; Lowell, J. A. Chase; Lyons, N. Y., Wm. Hand; Minneapolis, Thomas Lowry, C. G. Goodrich; New York, Wm. White; Peoria, H. H. Woodward; E. Collande; Pittsburg, John T. Gordon; Providence, D. F. Longstreet; Racine, Wis., Charles Hashmann; Salem, Mass., W. S. Ferguson, F. H. Johnson; San Francisco, B. B. Woodward; Springfield, Ohio, D. W. Strand; St. Louis, Robert McCulloch, Julius S. Walsh, John H. Maxon, Fred C. Maffitt, Charles Green, John H. Lightner, Wm. Johnson; Troy, N. Y., Charles Cleminshaw; Wheeling, W. Va., Edward Bowers; Wilmington, Del., H. P. Everett, J. E. Harvey; Covington, Ky., B. Hanna, J. F. Colin; Fall River, Mass., A. D. Sawyer; Omaha, W. A. Smith; Sioux City, F. T. Evans; Toledo, F. H. Bailey; Swampscott, Mass., E. P. Shaw; Milwaukee, Winfield Smith; Kansas City, Edward J. Lawless; Washington, Henry Ams.

Among the new members were: A. W. Anderson of Dayton, Ohio; John Scullen and Christian Piper of St. Louis, Daniel Coolidge of Boston.

AFTERNOON SESSION.

The convention reassembled at 3 o'clock, and proceeded at once to the consideration of the report on the "Progress of the Cable as a Motive Power."

AN INTERESTING EXHIBIT.

Some Novel Improvements in Street Railway Construction.

One of the interesting features of the Convention is an exhibit of appliances for street railway construction in Parlor 86 of the Southern Hotel. Of these the most noted, is the exhibit of the Johnson Girder Rail Company, composed of sections of the rail, chairs for the same, metallic ties of various sizes, and particularly some remarkable switch work. This switch work is distinct from any other heretofore attempted, being made entirely of rolled steel, and being made to carry out the character of the girder rail, that of a continuous track. Its construction provides for a similar treatment of the roadway, only cross-ties being used at regular intervals of about 50 feet to support the work.

This exhibit is, without a question, a very remarkable one, as it marks an era in street railway construction heretofore unattempted. To even the most unpractical mind the merits of this work must be plain. It is based on the experience of the steam railways applied in this novel manner to street railway construction. It behooves every member of the convention, as well as others interested in such work, to examine closely and unbiassedly work of such great import as affecting the convenience and comforts of the immense population that made use of street railway transportation.

THE PRISON CONGRESS.

Interesting Topics Discussed at This Morning's session—Papers Read.

DETROIT, MICH., October 21.—The last day's session of the Prison Congress was opened with prayer by Rev. Dr. Wallace Radcliffe, of Detroit. President Hayes announced from the Board of Officers and Directors that the next meeting of the Association will be held in Atlanta, Ga. Charlton T. Lewis, of New York, reported resolutions expressing the results of the present Congress; returning thanks for their hospitable reception; recommending the general education of the youth of both sexes in prudent ive industry as a preventive of crime; advising changes in the laws and their execution for speedy and equitable trials; demanding that wardens be empowered to appoint or discharge their subordinates; affirming the principles of reformation of a large percentage of criminals; calling for radical changes in county jails as necessary for the prevention of the increase of crime; recommending female prisons in every city of female officers; indorsing prison labor, which should be solely a reformatory and disciplinary measure. A committee of five was appointed for the securing of new members in Michigan. The subject of the morning was "Jails and Workhouses," which was opened by Charles E. Felton, of Chicago, with a paper on "Tramps and Drunks."

THE JAIL SYSTEM.

After the conclusion of Mr. Felton's paper, which was received heartily, the subject was discussed by different members of the Association. Charles F. Coffin, of Chicago, spoke for the more careful legislation and better execution of the laws in regard to vagrants and gave an account of the present condition of the County Jails throughout the West. Ex-President Hayes was called on to talk of County Jails, but excused himself by introducing Gen. R. Brickenroff of Ohio, who explained the system in vogue for the improvement of county jails in Ohio. Some difficulty is found in dealing with half-sufficient county officers, but many county jails have been built, plans of which are on exhibition at this meeting of the association. The prisoner sees no other inmates of these jails, and in consequence winter boarders are scarce. He spoke of the Mansfield jail, which he considered the best in his State, and is the only one where the prisoners are kept absolutely separate. The object generally is to make the county jails places of detention. An explanation was also given of the general prison system of Ohio.

Judge Francis Wayland of Connecticut told of the method of dealing with vagrants in London, and described the New England system, which now makes it safe for women and children to go out alone after night. Captain Morse, of Blackwell's Island, told of tramps who end up with the Penitentiary. Secretary Rounds indorsed the possible reformation of the dirtiest and vilest. After the discussion, resolutions were passed in memory of deceased members. During the morning there was a women's meeting held to consider reformatory work for women.

DEATH ON THE SLOPE.

Terrific Explosion With Great Loss of Life —Fifteen Persons Fatally Burned.

WILKESBARRE, PA., October 21.—A terrific explosion of gas took place in the No. 2 slope of the Delaware and Hudson Coal Company at Plymouth this morning. The greatest excitement prevails there as the slope is full of men and boys. One report has it that the number of the killed will be large. As far as can be learned, fifteen men are known to be fatally burned.

LATER—The Coroner has been notified of the accident. It is now reported that of the fifteen men burned,

FOURTEEN HAVE SINCE DIED.

Priests from this city and Nanticoke have been telegraphed for. As now fully explained, the accident at No. 2 slope of the Delaware and Hudson Company at Plymouth was caused by a miner who entered an abandoned portion of the slope, which was marked dangerous, with a naked lamp upon his head, thereby firing the gas and causing a terrific explosion. The loss of life was not so great as at first reported here by telegraph. At this hour (2 p. m.) one man, Dennis Titus, is dead and fourteen are frightfully burned. Most of these, it is thought, cannot recover. Most of the injured men are Poles and Hungarians.

Killed by Falling Derricks.

LOWELL, MASS., October 21.—At the reservoir, in Centreville this morning, at the city water works five derricks fell, killing Owen Elmer, a laborer, and seriously, perhaps fatally, injuring three others. The injured are: James P. Roberts, City Engineer; Patrick Mongown, John Royal and William Clew. The latter received only a scalp wound.

O'NEILL ON HAND.

Missouri Congressmen Getting Ready for the Coming session.

By Telegraph to the POST-DISPATCH.

WASHINGTON, October 21.—Representative O'Neill is the only member of the Missouri Congressional delegation in the city at present, although the middle of next month will probably find a majority of them here, and settled for the winter. Mr. Wade of the Springfield District writes to Chief Clerk Nesbitt of the Agricultural Department that he wants quarters engaged from the 15th of November, and that he will be in Washington about that time. The same is true of Messrs. Slonecker and Glover. By the way, the latter will, it is understood, pass this session as treasury watch dog—an assistant to Objector Holman of Indiana.

KENTUCKY MASONS.

Election of Officers by the Grand Lodge in Session at Louisville.

LOUISVILLE, KY., October 21.—The Kentucky Grand Lodge of Masons met again to-day and completed the election of officers as follows: J. Soule Smith, Lexington, grand junior warden; J. H. Leathers, Louisville, grand treasurer; Hiram Bassett, Millersburg, grand secretary; Joseph T. Davidson, Louisville, grand tyler. The Grand Chapter of Royal Arch Masons elected the following officers: H. G. Wheat, grand high priest; Penatus Cummings, deputy-high priest; J. Soule Smith, grand king; H. G. Sandifer, grand scribe; John H. Leathers, grand treasurer; Joseph H. Brannam, grand secretary.

American Gaslight Association.

CINCINNATI, October 21.—The American Gaslight Association began its thirteenth annual convention here to-day, with about 150 delegates present. The morning session was occupied in hearing an address by the president and the reports of committees.

Real Estate Transfers.

J. Schaefer to A. Neuroth, 25 feet on Franklin avenue, city block 958; warranty deed..... $5,000 00

T. G. Watts to J. E. McKinney, 25 feet on Oscar avenue, city block 2,486; quit claim deed..... 1 00

A. Neuroth to D. Schaefer's trustee, 25 feet on Franklin avenue, city block 958; conveyed in trust.....

To-day..... 2,263,470 151,625 106,288 18,055 .....
Yesterday..... 2,264,466 170,298 105,286 16,393 .....

Imports Into the United Kingdom.

Week ending	Oct. 17, 1885.	Oct. 10, 1885.	Week ending Oct. 18, 1884.
Flour, brls.....	126,000	120,000	107,000
Wheat, qrs.....	1808,183,400	270,275,000	1858,210,000
Corn, qrs.....	90,000	95,000	1850,65,000

Grain Inspections.

INTO ELEVATORS—Wheat—13 cars No. 2 red; 26 cars No. 3 do; 8 cars No. 4; 1 car rejected; 1 car no-grade; 3 cars No. 3 Mediterranean; 2 cars No. 3 spring; total 45 cars. Corn—55 cars No. 2 mixed; 3 cars rejected; 1 car no grade; 2 cars rejected white mixed; total 61 cars. Oats—22 cars No. 2 white rejected; total 23 cars. Rye—8 cars No. 2. Total in, 140 cars.

OUT OF ELEVATORS—Wheat—21 cars No. 2 red, 9 cars No. 3 red; 1 car No. 4; 1 car rejected; 1 car No. 2 spring; 1 car No. 3 do; total, 34 cars. Corn—3 cars 25,000 bu. No. 2 mixed; 10 cars rejected; total 13 cars and 25,000 bu. Rye—6 cars No. 2; 3 cars rejected; total 9 cars. Total out, 59 cars and 25,000 bu.

Movements of Wheat and Corn To-Day.

	Receipts		Shipments	
	Wheat.	Corn.	Wheat.	Corn.
St. Louis.....	45,228	68,000	8,518	2,000
Chicago.....	180,564	345,712	20,983	321,689
Milwaukee.....	20,000	.....	1,300	.....
Baltimore.....	10,080	2,357	.....	.....
Toledo.....	74,023	8,669	2,650	800
New York.....	7,700	12,000	1,000	46,900
Detroit.....	60,428	.....	56,433	.....
Kansas City.....	.....	.....	.....	.....
Duluth.....	129,000	.....	70,000	.....
Minneapolis.....	.....	.....	.....	.....

CHICAGO INSPECTIONS—234 cars spring wheat, 28 cars winter wheat, 401 cars corn, 117 cars oats, 17 cars rye, 110 cars barley. By canal, 6,800 bu corn.

St. Louis Markets.

FORENOON SESSION, CLOSING 1 P. M.

Wheat went weak and declined by the bear crowd and bear influences this morning. Especially is this the case in the home market, where weakness ru ed supreme, with lower prices accepted even when offered. Chicago was somewhat higher. The news from the other side were generally depressing. The only relieving feature was the amount of flour and wheat imported into the United Kingdom, which was equal to 2,210,000 bu and added to the increased deliveries for the week were 529,000 bu less than the week's consumptive requirements of the Kingdom. But all the English markets were dull and weak, with lower prices demanded by buyers. The political aspect, too, was far from warlike, and that fact was apprehensions were just now felt was shown by consols. On this side the water there seemed to be but one side. Brilliant we ther prevailed; the movement to market was heavy, considering the short crop. Northwestern advices were of dul ness in milling circles, and stocks accumulating in store and on the tracks; all the country seaters generally showed weakness and the tendency to prices downward. There was some buying early in the local market by parties who looked for a reaction, but most of the wheat sold went to shorts. The markets at all other points kept up a growling tone and weaker until the feeling here became almost demoralized. Considerable long wheat was thrown over, the wheat crowd turned to selling, and the bears had no difficulty in hammering prices down. Wheat close was very weak and 1½@2¼c below yes erday's close. Corn was weak at first and rallied tolerably steady 'til near the close, when the market again fell off, closing weak. Receipts at Western points were 961,000 bushels, and the export movement was reported very small. Nearly all parties connected with the Northern trade say receipts will increase largely, and this was the main cause of our weakness.

Oats were dull and a trifle lower.

Corn was weaker, but more active. The demand for cash was very small, and October sold down more than the other deliveries. Year is in good demand and steady at 38c. November corn was sold largely by some of the strongest houses here, and is very weak.

Estimated receipts for to-morrow are 165 cars of wheat, 330 cars of corn and 110 cars of oats.

Provisions were weak and lower, with much selling of long stuff.

St. Louis Afternoon Board.

Wheat opened demoralized and declined ¾@1c below 1 o'clock, with everybody selling, but late reached 1½@1⅝c under yesterday's closing. Corn and oats dull.

Wheat—October 80¾; noon; November 82¾ a. early, 94 b. late; December 86¾ to 86¾. January 97⅝; May 81 0⅝ to 81 0⅝.

Corn—October 38 b., 38¾ a.; November 35⅜ b., 35¾ a.; year 35⅜ b., 35¾ a.; January 33 b., 33¾ a.; May 39⅝ b., 39¾ a.

Oats—October 24½ b.; November 24¾ b., 25 a.; December 25¾ b., 25⅞ a.; year 24½ b., 24⅝ a.; May 29½ b.

CLOSING PRICES 3 P. M.

Reported daily by S. W. COBB & CO., 317 and 31 Chamber of Commerce.

	CHICAGO.			
	Closing Yesterday.	Highest To-day.	Lowest To-day.	Closing To-day.
WHEAT—				
Nov.....	86¾	87⅝	85¾	86¼
Dec.....	87⅝@88	89⅛	87¼	88¼
Jan.....	89¾@90	90⅝	88½	89⅝
May.....	96¾	96⅝	94¾	95⅜ a
CORN—				
Oct.....	41¾	41¾	40¾	40¾ b
Nov.....	39¾	39	39	39¼ b
Year.....	37	37	36¾	36⅞
January.....	.....	.....	35¾	35¾
May.....	37¼@38	38	37¼	37⅜@38
OATS—				
October.....	25	25¼	24¾	24¾
November.....	25¾	25¾	25⅛@25¼	25¼
December.....	25¾	25¾	25¼	25¼ b
May.....	29½	29½	29¼	29¼
PORK—				
November.....	$ 8 43½	$8 37½	$8 25	$8 25
December.....	8 45	8 42½	8 30	8 30 b
January.....	9 35	9 32½	9 12½	9 45
LARD—				
November.....	5.97½	5.95	5.80	5.90
December.....	6.05	6.05	5.90	5.90
January.....	6 07½	6.05	5.95	5.95@97½
SHORT RIBS—				
October.....	5.10	5.07½	4.95½	5.00
November.....	4.95	4.90	4.70	4.70 b
January.....	4.75@4.77½	4.75	4.65	4.65

BALTIMORE — Wheat—November 82; December 84½; January 90¾. Corn—October 42¾@43; year 45¼@45¾; May 44½@44¾.

NEW YORK—Wheat—October ——; November 90¾ b.; December 91⅞; January 99⅛ b.; February ——; May 97⅝. Corn—October ——; November ——; December 48¾; January 46½; May ——. Oats—October 30⅝; November 31⅜; December 31⅝; January 32⅜.

DETROIT—Wheat—November 84; December 86¾; May $1 03.

TOLEDO—Wheat—October —; November 84; December 85¾; January 91¾; May $1 03¾. Corn—October 44¾; November 41¼; year 37¾; May 39¾.

Stocks of Grain in St. Louis Elevators.

	Wheat.	Corn.	Oats.	Rye.	Barley.
To-day.....	2,731,234	239,436	151,389	20,123	101,644
Yesterday.....	2,734,317	191,430	255,305	20,147	101,459
	No. 2	No. 2			
	Red.	Mixed.	No. 2.	No. 1.	
To-day.....	2,263,470	151,625	106,288	18,055	.....
Yesterday.....	2,264,466	170,298	105,286	16,393	.....

COMMERCE.

CAN'T HOLD HER.

Wheat Drops With a Dull Thud—Everything Weak and situation Bearish.

Special by Telegraph from Pickering & Co., Chicago, to the POST-DISPATCH:

CHICAGO, October 21.—The opening of wheat was weak and unsettled on fine weather, large receipts and lower cables. Large quantities of long wheat were sold, and the local crowd were free sellers also. After some steadiness, caused by covering of some rather large lines of short wheat, the market again broke and declined heavily. A prospective increase of receipts, talk about Minneapolis millers shutting down and an utter absence of speculative demand caused the decline. At the "put" price the market hailed in its downward course, and ruled tolerably steady 'til near the close, when the market again fell off, closing weak. Receipts at Western points were 961,000 bushels, and the export movement was reported very small. Nearly all parties connected with the Northern trade say receipts will increase largely, and this was the main cause of our weakness.

Oats were dull and a trifle lower.

Corn was weaker, but more active. The demand for cash was very small, and October sold down more than the other deliveries. Year is in good demand and steady at 38c. November corn was sold largely by some of the strongest houses here, and is very weak.

Estimated receipts for to-morrow are 165 cars of wheat, 330 cars of corn and 110 cars of oats.

Provisions were weak and lower, with much selling of long stuff.

St. Louis Afternoon Board.

Wheat opened demoralized and declined ¾@1c below 1 o'clock, with everybody selling, but late reached 1½@1⅝c under yesterday's closing. Corn and oats dull.

Wheat—October 80¾; noon; November 82¾ a. early, 94 b. late; December 86¾ to 86¾. January 97⅝; May 81 0⅝ to 81 0⅝.

Corn—October 38 b., 38¾ a.; November 35⅜ b., 35¾ a.; year 35⅜ b., 35¾ a.; January 33 b., 33¾ a.; May 39⅝ b., 39¾ a.

Oats—October 24½ b.; November 24¾ b., 25 a.; December 25¾ b., 25⅞ a.; year 24½ b., 24⅝ a.; May 29½ b.

CLOSING PRICES 3 P. M.

Reported daily by S. W. COBB & CO., 317 and 31 Chamber of Commerce.

	CHICAGO.			
	Closing Yesterday.	Highest To-day.	Lowest To-day.	Closing To-day.
WHEAT—				
Nov.....	86¾	87⅝	85¾	86¼
Dec.....	87⅝@88	89⅛	87¼	88¼
Jan.....	89¾@90	90⅝	88½	89⅝
May.....	96¾	96⅝	94¾	95⅜ a
CORN—				
Oct.....	41¾	41¾	40¾	40¾ b
Nov.....	39¾	39	39	39¼ b
Year.....	37	37	36¾	36⅞
January.....	.....	.....	35¾	35¾
May.....	37¼@38	38	37¼	37⅜@38
OATS—				
October.....	25	25¼	24¾	24¾
November.....	25¾	25¾	25⅛@25¼	25¼
December.....	25¾	25¾	25¼	25¼ b
May.....	29½	29½	29¼	29¼
PORK—				
November.....	$ 8 43½	$8 37½	$8 25	$8 25
December.....	8 45	8 42½	8 30	8 30 b
January.....	9 35	9 32½	9 12½	9 45
LARD—				
November.....	5.97½	5.95	5.80	5.90
December.....	6.05	6.05	5.90	5.90
January.....	6 07½	6.05	5.95	5.95@97½
SHORT RIBS—				
October.....	5.10	5.07½	4.95½	5.00
November.....	4.95	4.90	4.70	4.70 b
January.....	4.75@4.77½	4.75	4.65	4.65

BALTIMORE — Wheat—November 82; December 84½; January 90¾. Corn—October 42¾@43; year 45¼@45¾; May 44½@44¾.

NEW YORK—Wheat—October ——; November 90¾ b.; December 91⅞; January 99⅛ b.; February ——; May 97⅝. Corn—October ——; November ——; December 48¾; January 46½; May ——. Oats—October 30⅝; November 31⅜; December 31⅝; January 32⅜.

DETROIT—Wheat—November 84; December 86¾; May $1 03.

TOLEDO—Wheat—October —; November 84; December 85¾; January 91¾; May $1 03¾. Corn—October 44¾; November 41¼; year 37¾; May 39¾.

Cotton.

Today's local market was quiet. There was a fair demand, but sales were small, as holders refused to sell at the prices offered and up to 2:30 p m. not 60 bales were reported as having changed hands. Liverpool reported a steady market and little decline, which took place early. New York and New Orleans opened at about last night's closing, but declined several points, closing under weak. In spots there was a firm feeling, with a small business reported at New York, but New Orleans was easier and dull.

LOCAL SPOT QUOTATIONS—Low ordinary 7½c; ordinary 7⅝; good ordinary 8⅝; low middling 8; middling 8¾; good middling 9⅛; middling fair 10; stained and tinged not quoted.

RECEIPTS, SHIPMENTS AND STOCKS.—Gross receipts today 846 bales, against 2,541 last year; since September, 1885, 65,267 bales, against 35,633 same time last year; shipments to-day 2,290 bales, against 1,646 bales last year; since September 1, 1885, 46,418 bales, against 25,470 bales same time last year; stocks in compresses and warehouses to-day 18,478 bales, against 11,669 bales.

NET RECEIPTS, EXPORTS AND STOCKS.—Net receipts at United States ports for 5 days 186,937 bales, against 150,518 last week and 180,358 the same time last year; exports 89,949 bales, against 111,130 same time last year; stock 540,230 bales against 509,018 last year; not receipts since September 1, 1,065,220 bales.

CLOSING PRICES—3 P. M.

LIVERPOOL—Uplands 7 16d; Orleans 5⅝d; sales 8,000 bales. Futures closed quiet and steady. October and November 5 19-64d; November and December 5 17-64d; December and January 5 18-64d; January and February 5 20-64d; February and March 5 23-64d; Mar h and April 5 26-64d; April and May 5 29-64d; May and June 5 32-64d.

NEW YORK—Futures closed quiet and steady. October 9.69; November 9.63, December 9.58; January 9.74; February 9.85; March 9.97; April 10.09; May 10.19; June 10.30; July 10.40; August 10.47. Sales: 56,000 bales.

NEW ORLEANS—Futures at 1:16 p. m. quiet October ——; November 9.05; December 9.17; January 9.30; February 9.46; March 9.60; April 9.75; May 9.90; June 10.04; July 10.16. Sales 17,500 bales.

Cotton-Region Bulletin.

For twenty-four hours ending October 20, 1885, 5 p.m. Central time.

War Department, Signal Service U. S. Army.

NAME.	Receipts.	Shipments.	Stock.	Rainfall.
1. Wilmington.....	12	76	59	.11
2. Charleston.....	8	82	89	.00
3. Augusta.....	11	76	82	.39
4. Savannah.....	13	81	62	.00
5. Atlanta.....	13	70	57	.05
6. Montgomery.....	13	54	46	.00
7. Mobile.....	9	71	51	.46
8. New Orleans.....	30	63	61	.01
9. Galveston.....	16	67	58	.00
10. Vicksburg.....	5	62	46	.00
11. Little Rock.....	14	68	56	.00
12. Memphis.....	18	64	46	.21
Means.....			20.3	53.2	.28

Posted in St. Louis, Mo., at 9 a. m., October 21, 1885.

O. A. WEBER, Corp'l Signal Corps, U. S. A.

NOTE—The averages are made up from reports received from the number of stations as noted in the column "Number of Stations."

Country Produce.

APPLES—Steady. Common and damaged $1@1 25; fair to good shipping stock $1 40@2 50; choice to fancy $2 75@3.

DRIED FRUITS—Slow. Apples—Common to fair sundried 1½@2 prime to choice quarters 2½@3c; fancy 3½@3¾c. common to good evaporated 4½@5c; choice 6½@7½c. Peaches—Sun-dried quarters and sliced 5@6c, good to choice new bright halves 8½@9c. Evaporated: Unpeeled—Prime 6@6½c; choice 8@8½c. Prunes—Indifferent peeled, prime, 8@9c; choice 10@12c; fancy 13@15c. Blackberries 5@5½c.

VEGETABLES—Potatoes in active request at 40@45 per bu. Onions scarce and firm at 80@90c per bu; $1 50@2 00 per brl.

BUTTER—Receipts 13,235 lbs. Choice and fancy scarce and firm at former prices. Very dull and weak for quote: Creamery—Choice to fancy 24@26c selections 27c; seconds at dairy rates. Dairy—Choice to fancy 20@22c; fair to good 14@18c; common 9@12c; according to grade; country store packed—common 6@7c; choice 8@11c.

CHEESE—Wisconsin full cream 10½@10¾; part skims 6¼@8; Ohio cream 8@9; Young America 10@11.

EGGS—Receipts 499 pkrs. Firm at 14½@15c for guaranteed fresh; inferior chil at much less.

GAME—Moderate demand for grouse and ducks; quail scarce and firm; rabbits sell well. We quote: Quail $2, Grouse $3 50@4, Rabbits $1 75; squirrels $1 50; Venison saddles 9@11c; deer saddles 7@8c. Ducks—Bald-pate $1 50; mixed $1 25. Woodcock $6 00; plover $1; snipe $1 50; sand pipers 25c. Rice: fine teal 12@13.

POULTRY—Chickens quiet and unchanged; all else dull. We quote: Old chickens — Cocks $2 50@3; mixed $2 75@3 25; hens $2 50 per dozen. Spring chickens—Small to medium-sized at $1 25@1 50 to $1 75@2 00; choice to fancy large $2 25. Ducks—$1 75@2, and geese $4 50@4 50. Turkeys at 6@8c per lb. live weight.

GREEN SEEDS—Clover was again in demand, and sales were made in a range of $4 25@5 15, most sales being at $5 15. Timothy was scarce, with one sale, 1 car delivered at $1 65.

FLAXSEED—Receipts 4,500 bu. Steady. Sales 2 cars at $1 16.

CASTOR BEANS—Prime firm at $1 70.

Wool, Hides, Etc.

WOOL—Receipts, 47,620. Offerings light and trading small. Market steady.

MISSOURI, ILLINOIS, ARKANSAS, &c.

Tubwashed—Choice.....	35@37
Fair.....	32@34
Low, dingy or coarse.....	27@30
Unwashed—Choice medium clothing and combing.....	24@25
Fair medium clothing and combing.....	22@23
Low or coarse.....	19@21
Fine—Choice, light.....	22@23
Fine—Heavy.....	19@21
Hard burry, cotted and chaffy.....	14@15
Burry or cotted do; add for unfit or broken fleeces	1@3c less.

KANSAS, NEBRASKA, IOWA, &c.

Unwashed—Choice light bright medium.....	22@23½
Fair to good medium.....	20@21
Brashy or earthy medium.....	16@19
Carpet coarse or low.....	12@16
Fine—Choice light bright.....	20@21
Fine—Heavy or earthy.....	12@18

TEXAS, SOUTHWEST ARKANSAS, &c.

Spring clip—Choice light fine, 12 months' growth.....	23@24
Choice light medium, 12 months' growth.....	22@23
Choice light fine, 6 to 8 months' growth.....	20@22
Choice light fine, 6 to 8 months' growth.....	19@21
Sandy or burry fine less.....	15@18
Short and sandy Western.....	12@17
Carpet coarse and low.....	12@17

For new six lbs allowed, and for old 10c—Extra No. 1 8½@10c

HIDES—Firm. We quote: Green salted at 8½@9c; damaged 6½@7½c; green (uncured) 5c; do damaged 4½@5c; glue stock 3c; dry flint 12c; damaged 10c; bulls or stags 10½@11c; dry salted 10c; damaged 10c; glue stock 6c. Hides under 10 lbs classed as damaged.

FEATHERS—Quiet. We quote: Prime live geese at 30c in large lots and 35c in small ones, mixed, etc., 25 to 40c; mixed lots to 30c; tars 3 and 10 per cent.

TALLOW AND GREASE—Steady. Prime No. 1 at 1½c; No. 2 1½c.

SHEEP PELTS—Green salted 50@80c; dry do 25@40 shearlings; dry 10@25.

BEESWAX—Firm at 24c for choice.

LIVE STOCK.

	Cattle.	Hogs.	Sheep.	Horses and Mules.
Receipts.....	2,627	8,694	1,675	93
Shipments.....	431	1,505	417	168

CATTLE—The market this morning was largely supplied with numbers of really good cattle, but was again light, the great bulk of the receipts consisting of common thin southern stuff, which sold at about the inside prices to feeders. During the early hours there was some trading on local and crossed beef accounts, but the feeling was weak, and only those buyers who were compelled to have stock pretended to pay, or much less offer, firmer rates. Mike Burns and other Eastern and interior shippers made their appearance, but, as stock trains continued to arrive, they conceit ed to await developments, and made no effort to buy during the opening hours. It was generally concluded that the heavy run of common stock would weaken prices very materially, and holders of such had pretty well made up their minds to accept lower prices rather than carry over. The sales for early sales were as follows:

RULING QUOTATIONS—Exporters $5 25@5 40; for good to heavy steers $4 90@5 20; light to fair steers $4 30@4 75; common to medium native steers $3 50@4 20; South west steers $3 00@4 00; grass Texans $2 50@3 50; native cows and heifers, common to choice, $2 25@3 50; bulls, stags and oxen, $2 00@3 50; milch cows and calves $30 00@40 00; veal calves $3 00@5 00.

REPRESENTATIVE SALES.

National Stock Yards.

Daily Report of Sales of Cattle.

No.	Description.	Av.	Price.
23	Indian butchers.....	943	$2 90
20	native cows.....	1,083	3 00
18	Indian cows.....	820	2 75
18	native cows and heifers.....	899	3 50
11	native stockers.....	779	3 00
11	Indian butchers.....	927	3 00

REPRESENTATIVE SALES.

Union Stock Yards.

Daily Report of Sales of Cattle.

No.	Description.	Av.	Price.
19	native butchers.....	937	$3 65
11	Right Southwest steers.....	1,070	3 60
10	Right Southwest steers.....	970	3 65
11	common Southwest mixed.....	790	3 25
19	native steers.....	1,103	4 25

demand and movements was quiet at the decline. We quote: XX $2 20@2 35, XXX $2 50@3 for; familie $3 70@3 85; choice $4 00@4 10; fancy $4 50@4 60; extra, including favorite brands, $4 75@4 90; patent $5 25@5 60. These prices are for lots on board, arrival at depot and invoice order lots higher.

CORNMEAL—Quiet at $1 90@1 95 on city orders delivered; pearl meal and grits nominal at $2 20@2 30.

RYE FLOUR—steady at $3 65@3 75.

BRAN DULL—Sacked sold at 60@63 E. track and 69 at country point.

HAY quiet and steady, with choice firm, as its supply was small. All grades of timothy in good demand. Prairie was slow. Quotations are as follows: This side—Prairie $7 50@8 50 for prime to fancy; mixed $6@10 timothy $10 to $13 for prime to fancy; East track stock sells about 50c per ton below above rates.

PROVISIONS dull as ever, and worse than that, were weaker and tending down in price. Standard mess held at $8 75, and heavy do sold as $9 25. Prime steam lard quotable at 5.85. There was seemingly no demand for upcountry dry salt, and the only bid was 5 for either summer or winter cribs; latter could be bought to arrive at 5.30 c. and f. here, but 5 was entirely too low to buy at.

St. Louis Post-Dispatch,

PUBLISHED BY

THE DISPATCH PUBLISHING CO.

JOSEPH PULITZER, President.

[Entered at the Post Office at St. Louis, Mo., as second-class mail matter.]

TERMS OF THE DAILY.

One year, postage paid	$9 00
Six months	4 50
Three months	2 25
One month	85
One month (delivered by carrier)	65
By the week (delivered by carrier)	15

Subscribers who fail to receive their paper regularly will confer a favor upon us by reporting the same to this office by postal card.

THE WEEKLY.

One year, postage paid	$1 00
Six months, postage paid	60

All business or news letters or telegrams should be addressed

POST-DISPATCH,
515 and 517 Market street.

WEDNESDAY, OCTOBER 21, 1885.

AMUSEMENTS TO-NIGHT.

GRAND (Market, bet. Fifth and Sixth)—Hamlet.

OLYMPIC (Olive, bet. Walnut and Elm)—Wages of Sin.

PEOPLE'S (Ninth and Olive streets)—Over the Garden Wall.

PEOPLE'S (Sixth and Walnut streets)—Oh, What a Night!

STANDARD (7th and Walnut)—The Yellow Dwarf.

CASINO (Fourth, near Walnut)—Gem Specialty Company.

EXPOSITION (Thirteenth & Olive)—Open 8 a.m. to 10:30 p.m

PANORAMA (14th and Washington av.)—Siege of Paris.

BLACK MUSEUM (6th, near Franklin av)—10 a.m. to 10 p.m.

CRESCENT RINK—Compton avenue and Olive street.

MATINEES TO-MORROW.

CASINO—Gem Novelty Company.

OUR news columns continue to vie with our advertising columns in interest. These are our busy days.

THE Grant Monument Committee have agreed upon a plan for a monument. It is what is known as a *stale quo*.

OUT of 207 members of his congregation ninety-nine think the Rev. DOWNS innocent. They have probably not read the evidence.

THE indications are that the gas companies are preparing for a new deal, embracing a little more water in their stock and a little more water in the gas.

As a sensation the Rev. Mr. DOWNS of Boston must be called a success. He has already thrown the Rev. ADIRONDACK MURRAY into the shade and his trial rivals in interest the trial of BEECHER.

THUS far the POST-DISPATCH has been the only correct prophet on the Post Office question. We continue our prophecy after the manner of an esteemed contemporary by saying "—— days until —— is appointed Postmaster."

AN appreciative notice of the street car magnates in a morning paper speaks of them as "one of the wealthiest organizations in the world." The man who owns two streaks of iron and a City Council can afford to look down on a convention of plumbers.

THE testimony in the pending TABER divorce suit has not yet convicted Pastor DOWNS of immoral conduct, but it seems to have convinced his congregation that his imprudent disregard for appearances has destroyed his pastoral usefulness. The demand for his resignation was carried by a vote of 118 to 89.

A PRISONER in the custody of the officers of the law, a colored man arraigned at the bar to answer for a foul crime, has been shot down in open court in the city of Indianapolis, the capital of Indiana, by the young brother of his victim, and the dispatches say that public opinion approves the act. Let a note be made of the fact that Indianapolis is not in Texas, nor in any other Southern State, and that it is several hundred miles east of the Mississippi River.

AMONG our special telegrams to-day the reader will find a clear and full statement from Paris of the various elements and factional divisions now figuring in French politics, and much other information tending to illustrate the true inwardness and probable meaning of the Conservative gains in the recent French elections. The situation in Europe is regarded as dangerous, and the situation in France has such an important bearing upon it that the unexpected result of the French elections lends extraordinary interest to a true interpretation of that result. The Republican majority certainly seems large enough, but, owing to divisions among Republicans, all sorts of new combinations are anticipated as the outcome of the Conservative gains and the most exaggerated estimates of their effect are seriously entertained.

THE METROPOLITAN PRESS.

What the Editors of the New York Journals Are saying This Morning.

By Telegraph to the POST-DISPATCH.

NEW YORK, October 21.—The WORLD says: "Considerable crookedness was developed in the election investigation in Cincinnati yesterday. The Penitentiary is yawning for the scoundrels of both parties who trifle with the rights of voters, as is the custom in late years in that city, and, for the good of the whole country, it is to be hoped the prosecution will be thorough and vigorous."

THE SUN.

The Sun says: "The Republicans are always zealous reformers when the effect of what they call reform will be to help their party and injure their political opponents. The promotion of civil service reform in the shape of competitive examinations for appointment to office and prohibition of removals except for cause, was never particularly important in Republican eyes until the Democrats were coming into power. Then, however, it became of vast moment as the most effective method of keeping as many Republicans as possible in office and as many Democrats as possible out. It is working admirably to that end. Meantime, the grand old party is gathering itself together, wondering at the innocence of its opponents and preparing to carry the country in 1888. That is why the Republicans laugh."

THE TIMES.

The Times says: "The Republican party never was in a position of greater promise in New York. It is in a position almost exactly the reverse of that contentiously attributed by the committee to the Democrats, for it has avoided all that was bad in its record as a national party, and put forward and developed all that was best in its record in the State."

THE TRIBUNE.

The Tribune says: "Mr. Chauncey M. Depew, in a letter to Colonel Grant, makes an interesting contribution to the history of Andrew Johnson's Administration. Not only did General Grant force the President to respect the conditions under which the rebel armies had surrendered, but he also compelled this erratic Chief Executive to abandon his plan of having the rebel States, before reconstruction, elect national Senators and Representatives. Mr. Depew's letter will go far to sustain his assertion that General Grant prevented a second civil war. There would, indeed, have been trouble if the loyal senators and representatives of the North had not been declared a 'Rump Congress.'"

ANSWERS TO CORRESPONDENTS.

SUBSCRIBER—The sentence is correct but clumsy.

F. P. D.—The officials refuse to give the number of people who passed the turnstile last Sunday.

SOLDIER—There is nothing in the laws of Missouri exempting an enlisted man's property from taxation.

SUBSCRIBER—You must go to the Exposition and find out all about the cracker guess for yourself. No information given at this office.

STRANGER IN THE CITY—The office of Superintendent of Public Schools is located at the southwest corner of Seventh and Chestnut streets.

ESTELL—The winner of the $100 POST-DISPATCH prize for the nearest guess to Cleveland's Cabinet, was William N. Walker of 1435 Clinton street, St. Louis.

STATES—The Music Hall has at present nearly 3,000 numbered seats. The Merchants' Exchange will seat 4,000 persons after space has been taken for a stage. When all the chairs are placed in the Music Hall it will seat nearly 4,000.

W. F. LELAND—Officials appointed by the President during the recess of the Senate take office as soon as they have filed the requirements of acceptance, bonds, etc., but their names must be sent in to the Senate when it meets, and if the appointment is not confirmed they no longer hold office.

EAST ST. LOUIS.

Cutting Affray in a Saloon—Other Items of News.

A serious cutting affray occurred last evening in Lee Mitchell's saloon, near the bridge approach. John Canty, a well-known young man of the Second Ward, being seriously stabbed by a man named John Carney, who lives in St. Louis. Both men worked in the Louisville and Nashville yards, and last evening, after they had ceased work for the day, went up to Mitchell's saloon to drink. According to the barkeeper's statement they seemed to be on the best of terms, and while drinking talked about various matters in a friendly way. He did not pay much attention to them, and it was only after they had had a number of drinks, that his attention was called by Canty uttering an exclamation of pain. He turned around and saw Canty standing with a knife in his hand and heard him say to his companion, that he was going to cut him. Carney jumped out of the way and ran out of the saloon. Canty who had his knife raised as if for action then let it fall from his hand, and the barkeeper was greatly surprised when Canty sank to the floor. The barkeeper saw at a glance that the blood was flowing from a knife wound over his left eye, and on closer examination it was found also that he had received a stab about two inches long over his heart, and also an ugly gash in the left leg a little above the ankle. A wagon was summoned, and the wounded man conveyed to his home, where Drs. Wiggins and Jennings examined his wounds and pronounced them very serious, though not necessarily fatal. Carney was not pursued, and made his way across the bridge. An officer was sent over the river last night to effect his arrest, but failed to secure anything of his whereabouts. The barkeeper's statement that the men had no quarrel, and that when his attention was first called to them he saw a knife in Canty's hand but none in Carney's, gives to the affair an air of mystery which can only be explained away by the supposition that Carney threw the knife and after he had cut Canty three times the latter succeeded in obtaining mastery of the weapon, and was about to use it on his assailant when he fled. There was no material improvement in Canty's condition at noon.

George W. Aders and Christina Hoffmeister were married last evening by Squire Eggman. Both were residents of French Village.

It was learned this morning from one of the members of the Democratic Precinct Committee of this city that at the next meeting of the County Democratic Central Committee the members of the Precinct Committee would all tender their resignations. "The reason for this action," said the reporter's informant, "is the shameful way in which we have been treated in regard to the appointment of the Deputy Internal Revenue Inspector. That office rightfully belongs to this city, and since it has become evident that no one in this city will receive the appointment, the committee has decided to show that they cannot be ignored with impunity."

John Gleason was arrested last evening for creating a disturbance in a saloon, and was fined $5 and costs this morning by Squire Shea.

When the chain gang went out this morning Tom Jones was so weak from the exertions he made last night to break in the walls of his cell with the iron ball attached to the end of his chain, that he was unable to go along, but was sent out this afternoon and proved obedient.

JUMPING ON THE JUDGE.

Several Preachers Severely Criticise the Decision in the 100-Yard Law.

The church people do not seem to receive with unanimous approval the decision of Judge Noonan, in which he held that the Y. M. C. A. is not legally a church. True decision was called out by a trial resulting from an alleged violation of the 100-yard law, and was fully published in the POST-DISPATCH. Since sleeping on it the church people are considerably exercised over the position assumed by Judge Noonan, and did not mince matters at all to-day in expressing their views to a POST-DISPATCH reporter. The law in question was passed last winter and declares that no disreputable house shall be "maintained within 100 yards of any building ordinarily used as a church, public school, public library, theater, city hall or court-house." The variance in opinion arises from the different views held regarding the religious character of the Y. M. C. A. building at Eleventh and Locust streets. Those who were loth to controvert the Judge's statement pointed out the fact that the first meaning of "church" as defined by Webster, is: "A building set apart for worship." Again, they take up the Judge's assumption that the sacraments are needed to establish a building as a church, and declare that if that be true then no Jewish Temple is a church nor is any Swedenborgian place of worship a church.

REV. DR. WILLIAMS,

editor of the Central Baptist, said: "I do not care what the ecclesiastical character of the Y. M. C. A. building may be proved to be. All I know is that Judge Noonan's decision is in direct violation of the spirit of the law, and the people of St. Louis ought to be made aware of it and put their feet down on any such conduct. It is an outrage and that is all that can be said of it."

REV. DR. COOPER,

editor of the St. Louis Evangelist, was almost equally severe. "The Y. M. C. A. has three or four services every Sunday, in which God is worshiped, and it is certainly a church within the meaning of the law, and Judge Noonan knows it, too. The idea that such a law is for the benefit of a theater, and yet not for a building of the character of the Young Men's Christian Association, is ridiculous. Judge Noonan lays stress on the danger of classing the Y. M. C. A. as a church, lest it might establish a precedent for considering a gospel tent a church; but the cases are not analogous, since the law says 'within 100 yards of a building,' and not of a tent."

ASSISTANT SECRETARY STAUDIGEL,

of the Y. M. C. A., said he had read with surprise Judge Noonan's decision, which he considered wrong. They held services for the worship of God on Sundays, regularly, besides noon-day prayer meetings daily, and other religious exercises. "If this law is not declared null and void," he said, "the people who are kept from occupying the houses in this vicinity would gain nothing by our removal to the West End, inasmuch as the German Branch will be enlarged and have control of all the down-town religious work, such as holding prayer meetings and Sunday services, which would retain for this place its religious character."

EPISCOPAL CHURCH CONGRESS.

Canon Farrar's Discourses on the Doctrine of the Atonement.

NEW HAVEN, CONN., October 21.—At the Episcopal Church Congress last evening, Canon Farrar spoke clearly and forcibly. "The doctrine of the atonement," he said, "is the key to the Christian faith. Its truths declared the reconciliation of man to God. Errors have arisen from theological subtleties, and sometimes the same has been given to some systematic theory of an atonement, but belief set forth in the Scriptures is the real doctrine of the atonement. I say at once, and without fear of contradiction, the theory of the atonement, no scholastic explanation of the atonement has ever been accepted by all creeds or can put forth any claims to catholicity." Canon Farrar closed by saying that nothing but failure has ever or can ever come of the effort to fathom God's nature by man's measure but the infinitely blessed results of the atonement, we know. They are the joys of our Thanksgiving and of our life.

MR. W. C. STEIGERS

Will call on merchants wishing to contract for advertising in the POST-DISPATCH. Telephone 555.

POLITICS IN FRANCE.

The Situation Rendered Grave by the Recent Elections.

The Meeting of the Chamber and Senate Next January to Nominate President Grevy's Successor — Narrow Escape of the Republicans From Defeat—The Electoral System in France and the Various Political Parties and Their Leaders—Comprehensive Synopsis of the Political Situation in France.

By Telegraph to the POST-DISPATCH.

NEW YORK, October 21.—The Paris correspondent of a morning paper, in a letter of recent date, writes as follows: "Shortly before the French elections a book was published in Paris that had a large influence among the Radical voting population. It was called the 'Pilori, or Voters' Guide,' as it metaphorically placed in the stocks all those deputies who had proved false to their political faith from the commune's standpoint, and traced a line for those new statesmen coming forward for the first time. The author, was Ernest Vaughan, writer for M. Rochefort's paper L'Intransigeant. Vaughan aspires to the task of effecting the total reorganization of universal society and belongs to the school of Anacharsis Cloots, who declared himself attorney-general of the human race. Vaughan began his career in Rouen during the Empire, by publishing some ferocious verses against Napoleon III. After the fall of the Empire he became an official of the commune, and after the fall of the commune, he spent two years in jail. He then "exiled" himself to Belgium. He returned to France in 1880. For the past three years he has been engaged in writing lurid articles in M. Rochefort's journal. As a part of his self-appointed task he undertook, not without success, it is said, to guide the consciences of voters in the general elections just held, and on the next occasion he will aspire to Parliamentary honors to carry into effect the principles he has so long advocated. The latest advices from Paris contain exact information concerning the elections of the 4th and 18th inst. Three hundred and fifteen deputies have been elected at the first balloting. A second ballot was held last Sunday for the election of 223 deputies, which will complete the number of 568, of which the new Chamber will be composed (including sixteen deputies for the colonies), according to the new law passed last year. These elections take place under the scrutin de liste system, while all the others since 1876, at the foundation of the republic, have been according to the scrutin d'arrondissement. These two terms require an explanation for the American reader. France is divided into eighty-six departments, or prefectures, or counties, and each department is subdivided into several arrondissements, or sub-prefectures. Under the scrutin d'arrondissement each arrondissement elected its deputy or deputies, according to the number of its population, while with the scrutin de liste the differences between the arrondissements disappear and the electors of an entire department vote for all the deputies who are to represent the department in the chamber. There is now

A DEPUTY FOR EVERY 70,000 INHABITANTS.

Hence it follows that a deputy, instead of having to canvass the 10,000 or 12,000 electors that constitute an arrondissement must now canvass the 50,000 that constitute the entire department, and, instead of being elected by 10,000 electors, he must be elected by 50,000. It will, therefore, be readily understood how greatly the manner of the scrutin or ballot must change the result. A certain deputy, for instance, who had previously no competitor within his own arrondissement, where he was well known and sure of every vote, would find himself so hotly pursued on all the limits of that arrondissement that he could not succeed in the whole department, even though he could carry all his own arrondissement unanimously. The National Assembly in 1871 was elected under the system of scrutin de liste and the same assembly—one can scarcely see why—re-established the scrutin d'arrondissement, which, since 1876, governed the elections of the deputies. From that period when the Republicans became a majority of the Chamber, some of them were constantly proposing the re-establishment of the scrutin de liste. It is well known that this was Gambetta's sine qua non condition for preserving his ministry, and that he fell on that question in the same Chamber that two years afterwards was to re-establish the same scrutin de liste. The repugnance of the majority of the Republican party to re-establishing the scrutin de liste seems to be now explained. Did it foresee its own defeat? Be that as it may, this scrutin has not turned out favorable to it. Of the 568 deputies elected, 217 are Conservatives and 351 are Republicans. Altogether the Conservatives have received more than half the votes cast, about 40,000. They have won 182 seats in forty-four departments, especially in those where great territorial property prevails, whilst the Republicans have generally retained their old advantage in the manufacturing centres and in the west of France. The Conservatives have carried four or five departments in Brittany. They have succeeded in the Anjou, Normandy, Poitou and in the northern departments of France, viz: the Nord, Oise, Pas de Calais and Somme. Paris has elected only Republican Deputies, twenty-five of whom are Radicals. It would seem, therefore, that the public opinion of France tends rather to the different forms of monarchy represented by the Conservative candidates. But this is not the time or place to analyze the public opinion of France or to explain its manifestations. That is a deduction which every one may draw from

THE LOGIC OF FACTS.

It may be said that the Conservative party embraces five general classes, subdivided into other classes of opinion:

A—First, the Monarchists known as the Orleanists; second, the Legitimists, or former followers of the Count de Chambord, now allied to the Orleanists; third, the Legitimist party allied, but sometimes hesitant and open in opposition to the Orleanists; fourth, the Legitimists, who are enemies of the Orleanists and who have invented, so to speak, as a pretender to the Crown of France, Don Juan of Austria, the uncle of Don Carlos; fifth, the Clerical Monarchists.

B—First, the Imperialists known as Jeromists, or partisans of Prince Jerome Napoleon; second, the Victorien Imperialists, or partisans of Prince Victor Napoleon, eldest son of Prince Jerome.

C—The clericals of all shades but who are above all things clericals.

D—The people who have no decided opinions or parliamentarians who would proclaim a republic which would give them a place at the banquet of power. Their non-couronné leader is the uncle of the Comte de Paris, the Duc D'Aumale.

E—The Imperialists, not satisfied with their pretender, and who are very near to the Monarchists.

The Monarchists number in all 193, viz.: The Orleanist Monarchists, about 45; the allied Legitimists, 65; the Spanish Legitimists, 5; the partially allied Legitimists, 10; the Clerical Monarchists, 5; the Aumalians, 5.

The Imperialists number in all, 82, viz.: The Imperial Jeromists, 15; the Imperialist Victoriens, 50; the Imperialists dissatisfied, 17. These figures, of course, are only approximate. We must await the opening of the new Chamber, and the classing of the Deputies into various groups to know the exact figures.

The same may be said of the Republicans, whose 351 deputies may be divided as follows:

Left Center or Moderate Republicans, a quasi variety of Aumalians and Orleanists, about twenty-five members.

Democratic Union, commonly called the Grand "U."

Modera e Republicans, but progressists, ninety-five members.

Republican Union, commonly called the little U, ——; these are the Opportunists, and number about eighty.

Republican Left—Liberal Republicans and progressists, with some shades of socialistic ideas, about twenty members.

Radical Left, composed of a mixture of Radicals, Socialists and Extreme Left, seventy members.

Extreme Left, sixty members, divided as follows: Cleuenceau group, thirty; Andrieux or so-called Independents, four; Barodet, four; Duportal, three; Gambon, three; Socialists, three, and members not belonging to any distinct group, fifteen.

Let us now pass to the leaders. The Orleanists in their chamber will be directed by M. Estancelin and M. Lambert Du Bois. Croix, a good orator. But M. Le Comte de Paris himself will frequently exercise

THE CHIEF LEADERSHIP

through the instrumentality of his aid-de-camp, M. le Marquis de Beauvoir. The allied Legitimists follow the counsels of M. le Duc de La Rochefoucauld-Bisaccia, and of M. de la Bassetiere, a persuasive orator. The hesitant Legitimists and the non-allied Legitimists, or the Blancs d'Espagne, do not form groups sufficiently compact to warrant any particular leader, in question of peculiar gravity the Comte de Chambord herself inspires the Blancs d'Espagne through the medium of General de Charette. The Jerome Imperialists take their chief d'ordre from M. Darimon and Maurice Richard, while the Victor Imperialists address themselves to M. Paul de Cassagnac and to his young lieutenant, M. Delafosse, another persuasive orator, and they will also, in all probability, turn in the future to M. Callain. The foremost personage of the dismembered Imperialists is the great orator, M. Raoul Duval. The Clericals always vote with their great orator, M. Le Comte de Mun. With regard to the Republicans, M. Ribot, through his young friend, M. Frances Charmes, the orator of the party, leads the Left Center. The principal leader of the Democratic union is M. Pierre Legrand, the present Minister of Commerce. Jules Ferry directs the Republican union or the Opportunists. The Republican Left looks to M. Brisson, the present Prime Minister. M. Flourgues, although president of the Chamber, always directs the Radical Left. Finally, as to the Extreme Left, MM. Clemenceau, Barodet, Andrieux, Duportal and Gambon, called "L'homme a la vache," direct the groups that share their names. In the last Chamber there was but one Socialist, M. Clovis Hugues, and the next will not contain more than five. Various surmises are made respecting the fate of the ministries in the coming Chamber. These surmises are premature. Up to the present it appears that M. Brisson, the actual premier, is the only premier possible, the only man who can form a ministry with the various chiefs of the Republican parties of the Chamber. Be this as it may, it is certain that the political situation in France is grave, for, as Prince von Hohenlohe, Governor of Alsace-Lorraine, recently remarked, every coalition of parties in France makes a notable difference in present political calculations.

The situation is all the more serious as the Chamber and Senate must meet in Congress on December 30 next, to nominate a President in place of M. Grevy, whose term will expire on January 30, 1886. Altogether the Republicans in the next Chamber will number 367, and the Conservatives 217. The French colonies, Algeria, Guadaloupe, Martinique, Bourbon and India have sixteen deputies, who were elected on the 4th, 11th and the 18th inst. All are Republicans.

SPORTING SUNDRIES.

Slosson, Shaefer and Vigneaux to Play a Series of Games in St. Louis.

The three-cushion billiard tournament at Massey's Billiard Parlor was continued yesterday afternoon and three very interesting games were played. The tournament consists of a series of seventeen games for each participant, and all but four have now been played. The first game played yesterday was between Sawyer and Somers, the latter being conceded the odds of fifteen points. The game was a very exciting one. Sawyer finally winning by a score of 40 to 38. His highest run was 5, and Somers's 3. The second game played was between Knight and Baker. This was also a closely contested game and was particularly interesting, as had Knight won he would have captured the first prize, having twelve games won to his credit and four lost, while his nearest rival, Sawyer, had ten games won and five lost. Baker won, however, by a score of 40 to 35, the highest runs being four and three, made by Baker and Knight respectively. The third game played was a contest between Sawyer and Palmer, and the fact that it was won by a single point shows how close it was. The final score was: Sawyer 40, Palmer 39; best runs, Sawyer 4, Palmer 3. Sawyer has now played sixteen games and has one more to play. He has won eleven and lost five, and should he win his last game he will be Knight for first money, with a total of twelve games won. The unusually high run of fifteen points made earlier in the tournament has not yet been beaten, and Manager Baldwin offers a prize of $100 to any one who can defeat this run. In this connection it will be of interest to learn that Mr. Baldwin leaves for Chicago the first of the month with the express intention of arranging a series of games between the three champions of Illinois, Wisconsin and Michigan, to be played at Massey's Hall during next month. He will hang up a purse of $1 000, of which the first prize shall receive $600, second $300 and third $100. Further particulars will be at the regular fourteen-inch balk line.

Notes.

Cowen and Norris of the Athletic Club are organizing a polo club to compete against the Stars.

Fred Beckers and George Miles left for Murdock last night for a couple of days hunting and fishing.

At the Ramblers' Bicycle Club's meeting last evening the new by-laws of the club were submitted.

Justice McCaffrey stated yesterday that Dunlap of the Lucas Club would positively be reserved next year.

The date of the Hanlan-Teemer race has finally been set for Saturday, October 31, at Pleasure Island.

The Chicagos were yesterday defeated by the Cincinnatis on the grounds of the latter by a score of 6 to 5.

At Philadelphia the League club again defeated the Athletics, the score being Philadelphia 9, Athletics 4.

Dick Daly will leave in a few days as representative of the Missouri State Polo League, on tour through the State to arrange the regular winter schedule.

Arrangements were yesterday completed for a series of three games between the famous Casino polo club of Chicago and the star polo team. The games will take place at the Star rink on November 23, 24, 25.

The new maple floor of the Star rink was completed last night, and only the finishing touches now remain to be completed. The Star will open positively on next Monday evening when the St. Louis Polo Club will give an interesting exhibition.

The preliminary meeting of the Missouri State Polo League was held at the office of Appler & Hodge last evening, and the following officers were elected: Ralph Humes, president; Walter H. Hodge, vice-president; Geo. Muson, secretary and Dick Daly, treasurer.

The great hill-climbing contest at Corey Hill, Boston, next Saturday, is attracting the attention of the cycling fraternity the country over. Arthur Young, an old-time Rambler, has caught the fever, and left last night to take part in the contest. He climbed the famous hill two years ago and is confident he can do it again.

WILL STAY AT THE OLD PARK.

This morning the men at Sportsman's Park received orders to begin tearing down the seats, preparatory to moving. Before a dozen boards had been removed, however, Charles Bailey, the agent of the property appeared, and asked to see Mr. Von der Ahe. Curs was on hand and an adjournment to the office was made where the little difference regarding the rent was satisfactorily settled and a new lease for one year was drawn up and signed. Under the terms of the new contract, Von der Ahe will pay $8,000 for the premises.

THE ARKANSAS HORSE THIEF.

A Probable Lynching—The Peculiar Case of a Young German at Hot Springs.

By Telegraph to the POST-DISPATCH.

HOT SPRINGS, ARK., October 21.—A horse thief by the name of Ross was captured near the city last night. He is connected with a bold gang of thieves operating in Perry County among the mountains. The officers of that county took Ross in charge to-day. It is surmised that he may climb the golden stairs before reaching the scene of his exploit. Eight days ago a young German about 30 years of age arrived in the city, and registered at the Josephine House as Henry Klutz, St. Paul. Coming in on the train he was laughing, chatting and eating fruit. As soon as he registered he sat on a chair in the office. In a few moments he seemed to have gone to sleep and could not be aroused. Two of the most prominent physicians of the city were summoned. The motive of moving seemed to have convulsed him and it took four men to hold him down, when chloroform was administered to relax his muscles. At last he went to sleep, at least seemed to. The doctors thought he was suffering with lockjaw, but this proved wrong. Since this occurred he has not opened an eye, spoken a word, eaten a mouthful, drank a drop or performed any other function until to-day, when he opened his eyes. He can't speak, but seems to comprehend what is said to him. When asked to sit up on his bed he does so, mechanically, and walks the same way. He makes his head in the negative and affirmative when asked a question, but refuses to write. Neither will he eat or drink anything. His relatives are in Germany. He has about $300 in cash and was tolerably well dressed. The doctors, so far, have not agreed to his ailment, but the probability is that his tongue and neck are paralyzed, being the effect of the disease which brought him here. It is a most wonderful case.

REWARD FOR A MURDERER.

Annual Session of the Arkansas Baptists at Hope—Land Sale.

By Telegraph to the POST-DISPATCH.

LITTLE ROCK, ARK., October 21.—Governor Hughes has offered $200 reward for the capture of James Love who killed Fred Pratt near Hiantaville, Ark. The particulars of the tragedy were given in the POST-DISPATCH at the time of its occurrence. The wife of Henry Joliett died recently near Fayetteville, aged 91 years. She lived in Washington County sixty years. United States Senator James K. Jones is in the city. The annual session of the Arkansas Baptists will be held at Hope, beginning October 29. The Land Department of the Iron Mountain Railway recently sold 2,000 acres of land in Independence, Saline, Nevada, Lawrence, Green and Jackson Counties, to parties from Missouri and Illinois.

Death of David Keefe.

David Keefe, the stretcher-carrier at the City Hospital, who was assaulted by Wesley Walker, the sprinkling-wagon driver, with a piece of gas-pipe last Wednesday night, sustaining a fracture of the skull, died this morning. An inquest will be held on the remains. Walker, the murderer, is still at large.

THE CIVIL COURTS.

Contested Divorce Cases Called Before Judges Barclay and Thayer To-Day.

Charges and Counter Charges, With Shocking Revelations of Domestic Life—Liquor and Shame and Family Neglect—A Young Wife Whipped to Force a Confession—Matters in Litigation To-Day.

Judge Barclay this morning called up the contested divorce case of Christian Mesmer against Mary Mesmer. The court room was well filled with witnesses on both sides. The parties were married July 15, 1869, and they lived together until April 15 of the present year. Christian alleges that he was a good and faithful husband, and treated his wife with kindness and affection. He alleges, however, that she smiled upon other men and conducted herself improperly with various parties, encouraging them to visit her during the absence of her husband. Mr. Mesmer alleges that his wife in pleasant weather locked the youngest child up at home and frequented Benton Park for purposes of flirtation. He also alleges that his wife met men by appointment up town. At a house on Market street a young man occupied an adjoining apartment, and Mr. Mesmer alleges that his wife removed a heavy wardrobe from a communicating doorway. When her husband asked the reason he alleges that she said free ventilation was needed.

Mr. Mesmer alleges that his wife told him he was too old and that his attentions to her were disgusting. On one occasion he alleges that his wife threw a goblet at his head and chased him around the house with a butcher-knife. He alleges that his wife neglected her household duties and failed to keep his clothing and linen in order. She never failed to demand money for housekeeping expenses and kept liquor in the house for the entertainment of her friends. There were three children by the union, Johanna, Emily and Lily.

A CROSS-BILL.

Mrs. Mesmer files an answer and cross-bill. She denies the allegations of her husband and states that her condition has been rendered intolerable by cruel and abusive treatment on the part of her husband. She alleges that he whipped her and accused her wrongfully of encouraging and entertaining young men. One day in July, 1881, Mrs. Mesmer alleges that her husband gave her a terrible whipping and endeavored to coerce her into a confession of improper intimacy with other men. He told her that he would continue to whip her until she confessed, and was only prevented from doing so by the children who cried and brought in the assistance of neighbors. She denies that her husband wrongfully cast doubts on the paternity of their little daughter Emily.

Liquor and Household Neglect.

The divorce case of Nathaniel Coulter against Eliza Coulter, is specially set on the docket of Judge Thayer's court. The husband alleges that he was married in February, 1874, and continued to live with his wife until September 18, of the present year. He alleges that Mrs. Coulter for upwards of a year has indulged in drinking habits and under the influence of liquor has rendered his condition intolerable. He alleges that she is disgusting in many of her conduct while inflamed with liquor and neglected her household and children. He alleges that she failed to attend to the meals or the rooms, and the children were allowed to go around unwashed and uncared for. Whenever he could spare a short time from his business, he would go home and wash the children himself and attend to their wants.

Mr. Coulter further alleges that his wife cruelly whipped the children without any cause and in spite of his protests and commands. She also acted in their presence, besides acting in the most indecent manner before their eyes. To annoy and intimidate him she would spit in his face and otherwise subject him to indignities. There are six children whose ages range from 3 to 11 years, William A. Coulter, Jr., Joseph, Lee and Annie. The father prays for their custody.

Mrs. Coulter filed an answer denying every allegation made by her husband, and the testimony will be conflicting.

Maude Forsaken.

The divorce case of Maude E. Murray against Thos. F. Murray was called to-day in Judge Barclay's court. The parties were married at Hot Springs, May 2, 1883, and they lived together for nearly five months. Mrs. Murray alleges that her husband deserted her without any cause whatever and has failed to provide for her support.

The Hamilton Divorce.

Judge Dillon has rendered a decision in the divorce case of Josie Hamilton against George Hamilton which was heard on Saturday, particulars being already published. The court grants the decree to Mrs. Hamilton and gives her the custody of the child; likewise $10 a month alimony. The father is permitted to visit the child twice a week.

Alimony sustained.

In the divorce case of Edwards vs. Edwards, the motion for alimony was sustained by Judge Barclay to-day and defendant was ordered to pay Plaintiff $25 in ten days for expenses of suit, and $10 on the first of every month, beginning November 1.

In the divorce case of Furlong vs. Furlong, on motion for further alimony on account of necessary expenses, it was ordered by Judge Barclay to-day that the plaintiff pay defendant $15 toward defraying such expenses for depositions, and $10 for additional costs.

Grand Avenue Opening.

The Commissioner's report in the case of The City against John D. Rankin and others, relative to the opening of Grand avenue from the Manchester road to Papin street, was filed to-day in the Circuit Court. The actual damages to the property is assessed at $37,459.

Cannot Be Enforced.

Judge Barclay rendered a decision to-day in the matter of Wren's assignee, on the motion to commit the assignee for contempt for failure to comply with an order directing him to pay a certain sum to the moving party. After consideration of the matter and in view of the principles declared by the supreme Court in 38 Mo., 380, it appears that such an order to pay money cannot properly be enforced by process for contempt, which implies imprisonment if necessary. The remedy of the party injured by the refusal to pay is by execution or by action on the assignee's bond under section 368, Revised Statutes. The rule to show cause is discharged.

No Reason for a Change.

The affidavits of B. R. Bonner, Henry Van Studdiford, John H. Fesse, James A. Bartlett, J. E. D. Couzins and Thos. F. Bennett were filed to-day in court on the motion for change of venue in the case of the Frisco Railway Company against the Missouri Fire-brick and Clay Company. The affidavits say that it is not true as alleged that Fire-brick Company possess any undue influence over the inhabitants, and there is no reason why the railroad company cannot get a fair trial here.

AN IMPORTANT DECISION.

Secretary Manning on the Shipment of Grain in Canadian Bottoms.

DULUTH, MINN., October 21.—The text of the ruling by the Treasury Department, prohibiting the shipment of American grain or other articles, in Canadian bottoms, except for export, and which was received by Collector Smith yesterday, is as follows:

"TREASURY DEPARTMENT,
WASHINGTON, D. C., October 16, 1885.

"SIR—Referring to your previous correspondence and particularly the Department's letter to you of the 6th inst., and your reply thereto of the 9th of the same month in relation to the shipment through Canada of merchandise passing through Canadian ports, I have to inform you that the Attorney-General has rendered an opinion at the request of this Department, on certain points connected with such transportation. The Attorney-General holds that in cases where merchandise, the growth, product or manufacture of the United States, ostensibly exported to ports in Canada in foreign vessels, but really shipped from one port in the United States to another, or a route part water and part rail, through Canadian ports, are not bona fide exports, and that the certificates given at your port not-long that the merchandise was shipped as a domestic production, and upon which certificates of free entry of the merchandise is made at the port of arrival after the transit, cannot legally be issued. In this opinion I concur, and hereafter you will govern yourself accordingly.

"[Signed] D. MANNING, Secretary."

As soon as the receipt of the letter became known there was considerable excitement among shippers. The effect of the order will be to close all shipments of flour and other shipments from Duluth, which are bound for New York, Boston or other American ports East, a large portion of which have been going via Collingwood or Sarnia, on the Grand Trunk, to go via Buffalo and roads centering there.

THE COLOR LINE.

Suspicious Death of a Sportsman—Mobbing a Murderer—Illinois Items.

MATTOON, October 21.—The case of Hopkins, a colored man, against Perry, a white barber, for refusing to shave him, resulted last evening in a verdict for the defendant.

GRIMSVILLE, October 21.—The dead body of a man who was hunting and fishing in the neighborhood was found in a log-drift yesterday. Two companions have been arrested.

WINCHESTER, October 21.—F. H. Holler, who was in jail on the charge of assaulting two old ladies last June, was lynched during the night by a mob. He was taken outside the jail and shot twice, the second ball taking effect in the abdomen.

LINCOLN, October 21.—Chas. B. James, who was charged with stealing an umbrella from Judge Foley, was arrested last evening for disarmy.

CARMI, October 21.—Wm. Woodall was fatally stabbed by Josiah Jones last evening. The two men had quarreled over a game of pool.

OLNEY, October 21.—The semi-annual session of the Southern Illinois Association of Congregational Churches commenced yesterday.

MENDOTA, October 21.—The Elders of the Church of God in Illinois completed their session at Martinsville yesterday.

BLOOMINGTON, October 21.—The seventh annual reunion of the Illinois ex-prisoners of war commenced to-day. There are 200 veterans present.

MOULTRIE, October 21.—Mrs. Mary Curlee of Rock Island, an old lady, was run over and killed on the railroad track last evening.

GALENA, October 21.—James Harwick of Thompson, an old settler who was out hunting, was accidentally shot and killed yesterday.

SUBURBAN IMPROVEMENTS.

An Association of Business Men Formed to Look After Them.

A meeting of the residents and property owners in the district lying immediately west of Union avenue was held last night at the residence of Thomas A. Stoddard in Cabanne place, and an organization to be known as the Western Suburban Improvement Association was formed. Its object is to promote the educational, sanitary and material interests of the section bounded on the east by King's Highway, on the south by Forest Park on the west by the city limits and on the north by Easton avenue; also to look after transportation facilities, with a view to insuring regular, speedy and comfortable transit to and from the business portion of the city as contemplated in recent city ordinances.

The meeting was well attended and quite enthusiastic. A large number of citizens is already enrolled and others will be added during the current week. The officers of the Association elected last night are as follows: J. L. Butler, president; C. Bent Carr, vice-president; Wm. A. Hatfield, secretary and treasurer. Committees appointed by the President: On Transportation—Thos. A. Stoddard, chairman; Jas. Johnson, Jr., Frank Trumbull. On Schools—C. H. Wyman, chairman; J. G. Williams, Geo. P. Holmes. On Sanitary Affairs—Jas. Hardy, chairman; Jas. Downey, H. G. Liggett. On Streets and Grading—Wm. McKee, chairman; David Leavitt, C. L. Auer. Executive committee—L. L. Butler, chairman; Thos. A. Stoddard, H. Wyman, Jas. Hardy, Wm. McKee. These gentlemen propose to show the people of St. Louis what a delightful suburb is already access to them. These suburbs can now be reached within three-quarters of an hour from the Court House; when the cable Road, now being rapidly pushed, is completed, the time will be reduced somewh

...er, and hereafter you will govern ...ingly.
D. MANNING, Secretary."
...the receipt of the letter became ...as considerable excitement among ...effect of the order will be to cause ...of flour and other shipments from ...are bound for New York, Boston or ...an ports East, a large portion of ...en going via Collingwood or Sarnia ...Trunk, to go via Buffalo and roads ...s.

THE COLOR LINE.

Death of a Sportsman—Mobbing Murderer—Illinois Items.

...ctober 21.—The case of Hopkins, a ...gainst Perry, a white barber, for re... him, resulted last evening in a ver... ...fendant.

..., October 21.—The dead body of a ...hunting and fishing in the neighbor... ...nd in a log-drift yesterday. Two ...ave been arrested.

..., October 21.—F. H. Holler, who was ...harge of assaulting two old ladies ...lynched during the night by a mob, ...outside the jail and shot twice, the ...ating effect in the abdomen.

...tober 21.—Chas. B. James, who was ...stealing an umbrella from Judge ...rested last evening for bigamy.

...ber 21.—Wm. Woodall was fatally ...mith Jones last evening. The two ...reled over a game of pool.

...ber 21.—The semi-annual session of ...linois Association of Congregational ...menced yesterday.

...tober 21.—The Elders of the Church ...ois completed their session at Mar... ...day.

..., October 21.—The seventh annual ...Illinois ex-prisoners of war com... ...There are 230 veterans present.

...ber 21.—Mrs. Mary Curlee of Rock ...lady, was run over and killed on the ...st evening.

...ber 21.—James Harwick of Thomp... ...ardner who was out hunting, was ...ot and killed yesterday.

URBAN IMPROVEMENTS.

...ion of Business Men Formed to Look After Them.

...f the residents and property owners ...lying immediately west of Union ...d last night at the residences of ...ddard in Cabanne place, and an ...e be known as the Western Suburban ...Association was formed. Its object ...the educational, sanitary and mater... ...the section bounded on the east by ...ay, on the south by Forest Park on ...e city limits and on the north by ...; also to look after transportation ...a view to insuring regular, speedy ...ble transit to and from the business ...city as contemplated in recent city ...

...g was well attended and quite enthusi... ...number of citizens is already enrolled ...ll be added during the current week. ...f the Association elected last night, ...: L. L. Butler, president; C. Bent, ...sident; Wm. A. Rutledge, secretary ...r. Committees appointed by the ...on Transportation—Thos. A. Stoddart, ...A. Richardson, jr., Frank Trumbull, ...M. H. Wyman, chairman; J. G. ...o. P. Holmes. On Sanitary Affairs— ...hairman; Jas. Crowley, H. G. Liggett and Grading—Wm. McKee, ...ward Leavitt, C. L. Aber. Executive ...L. Butler, chairman; Thos. A. ...H. Wyman, Jas. Hardy, Wm. McKee, ...upon a proposition to show the people of ...a delightful suburb is already ac... ...them. These suburbs can now be ...t three-quarters of an hour from the ...t when the Cabe Road, now being ..., is completed, the time will be re... ...f an hour, and passengers will be ...a the heart of the business section.

KILLED WITH A PISTOL.

Four Old Boy Shot and Killed by a Playmate.

...OHIO, October 21.—Willie Edgar, ...hot and killed last night by Willie ...playmate, while the two were exam... ...pistol. Schlenker was taken to the ..., and his father gave bond for ap...

The City Council.

...an animated discussion in the City ...ght as to the number of times the ...be swept under the new contracts, ...er was postponed until to-morrow ...the remaining contracts and bonds ...the Board of Public Improvements ...d by the Council, which then ad...

TELEGRAPHIC BREVITIES.

...Shreed rebel, has been respited until ...

...ate of Borgu, in the Soudan, have ...ir independence.

...y, an old commercial traveler, com... ...at Portland, Oregon.

...mmission has arrived at Washington, ...ed to prepare its report.

...Marseilles candidate for Parliament, ...ited for a seditious speech.

...been resumed in the window glass ...tsburg, Pa., after six months' idle...

...ites, millinery and fancy goods dealer ...has failed. Liabilities, $10,000; as...

...staff have sent copies of the settle... ...e agreed upon in the Carolines ques... ...and Germany.

...organization composed of several ...has been formed in London to assist ...ons in Ireland.

...ry, the newly appointed Minister to ...charge d with having maltreated ...ers in the late war.

...er, of Wayne County, Io., a Green... ...rday paid back into the treasury ...which he had misappropriated.

...e Commissioner Thoman, just returned ...m from the North ves, says that fath... ...e is growing among the people.

...aw of Burman says he will lead his ...ously. The stoves are said to have ...Theebaw and burned villages.

...e distress in the agricultural districts ...e low prices for farm products, Irish ...remaining 90 per cent of overdue ...

...rade in the Lehigh Valley, Penn... ...dinues on the increase, and the prepar... ...ces for blast is being heard of nearly ...

...s Burial Society" has been organized ...rt, Conn., for the purpose of prevent... ...no are supposed to be dead from being ...

...n of Trading Post, Linn County, Kan., ...yesterday, and will probably die. She ...Saturday night by Ed Jonnson, a ...hor.

...awson, a young school teacher at Mahon ..., was shot and killed yesterday by ...egro named Joe Early, whom Lawson ...from the school building.

...Kavony, a young lady much admired ...of mind and person, has mysteriously ...from her home at Chattanooga, Tenn. ...0 or $800 with her when she left.

...key, proprietor of the Grand Hotel, at ...ton, disappeared from there suddenly ...day, yesterday, leaving the help with... ...es, and a great many persons debts.

...e girls, all under 13, were arrested at ...s, yesterday, for being drunk and dis... ...the street. Their conduct was more ...even than that of the toughest vi...

...Littledale, who landed in Boston last ...om Scotland, hung herself at the Amer... ...in Boston, yesterday. She left a letter ...as too sick with consumption to live ...

...oon, the 14-year-old son of Mrs. Mary ...Youngstown, Ohio, robbed the house of ...ay night and decamped. The police ...yesterday and returned boy and money ...dom.

...eting of the Grand Division of the order ...Conductors at Louisville, yesterday, ...decided on permanent headquarters. ...e existing, uncontinuity, any mem... ...akes part in a railroad strike was ...

...he last fiscal year the 178 free delivery ...e United States delivered a total of ...d pieces, at an average cost per piece of ...the cost at St. Louis was 2.4 mills. The ...was at Chicago, 1.5 mills, and the high... ...ington, 3.5 mills.

...missioners on the diseases of animals ...d. Pierson's diseased herd of cows at ..., Minn., yesterday, and pronounced the ...es, or aniinal fever, similar to the ...fever. They ordered the forty cattle ...ten premises disinfected.

GRANT AND JOHNSON.

An Old Story Retold by Chauncey M. Depew.

The Hon. Chauncey M. Depew has given to the press in the form of an open letter to Col. F. D. Grant the following story of the relations between Grant and President Johnson after the close of the war, as given to him by General Grant himself:

Johnson began the day of the assassination of Mr Lincoln to loudly proclaim at all times and places, with constant reiteration, the shibboleth: "Treason is odious and must be punished, and the chief rebels shall be hung." To give effect to this sentiment, as soon as he was inaugurated he insisted upon the United States Courts in Virginia finding indictments against all the leading members of the Confederacy. He also wanted the officers in the rebel army who had left the regular army to join the rebellion to be summarily dealt with by court-martial. These movements by the President produced the greatest consternation throughout the South. The Confederate leaders appealed to Grant to protect them on the parole he had given. He saw Johnson on the subject, only to be informed that the President was, by the Constitution, commander-in-chief of the army, and that anything done by the commanding General on the field was done subject to his approval or rejection, and he rejected the terms. General Grant urged that the rebels had surrendered on these conditions, disbanded their organizations, submitted universally to the situation and were carrying out in good faith their part of the agreements, and every consideration of both honor and expediency demanded equal good faith on the part of the Government. The other course would have led to an endless guerrilla warfare, conducted in a country admirably adapted for it, by desperate and hopeless men.

AN UNHOLY ALLIANCE.

Johnson obstinately adhered to his view and assumed the authority of commander, when Grant flatly told him that if there were to be any court-martial one must be called to try Gen. Grant first; that he would, by every means within his power, protect his parole and appeal to Congress and the country. In the halt called by this attitude of Gen. Grant, a very remarkable change occurred in the views and policy of President Johnson. Gen. Grant discovered that the most frequent and favored visitors to the White House were the men whom the President had proscribed. In the General's opinion Johnson's loyalty was subordinate to, if not entirely dependent upon, his intense hatred of the slave-holding oligarchy. He was a poor white, had been a journeyman tailor, and, notwithstanding the distinguished public positions he had held, he could not break through the class barrier, and was treated socially with contempt by this proud aristocracy. When they plunged into rebellion he saw his opportunity. He believed in the power of the Government, and thought the time would come when he could defeat his enemies, confiscate their property, humiliate their pride, and possibly destroy them. The absorbing ambition and passion of his life had been to be received and treated as one of them by the oligarchy. Having failed in that, and suffered insult and indignity in the effort, he became one of the most vindictive of men. He saw them foiled in their rebellion, defeated and impoverished, and now he wanted to ruin them. While he was devising means to overcome General Grant's resistance to this last purpose the leaders of the feudalism called upon him. They admitted their former treatment of him and justified it. They said that in all ages and countries where caste distinctions existed, conditions were always possible which promoted men who had achieved success from the lower into the higher order. As President of the United States he became, regardless of birth or ancestry, not only a member of their order, but its leader.

JOHNSON'S TREASONABLE PLOT.

Johnson was wild with delight—ambition and pride were both satisfied. He became as anxious to sustain and perpetuate in some form a system which had given the highest social and political distinction to a few great families as he had been to destroy it. Grant did not have long to wait for the formulation of his plans. The President sent for him, and said the radical measures of Congress were revolutionary, and would destroy the country. The war was over, and the Republic wanted peace, and that was possible only by a union of all sections. The provisional government provided for the seceded States were temporary expedients without constitutional authority, and the States had all the rights and should possess all the rights they had before the war. He had perfected a scheme to accomplish this result, and with Gen. Grant's assistance its success was assured. He would, by a proclamation, direct the rebel States to send to Washington their full quota of Senators and Representatives. He had assurances from enough members from the North who, united with these, would make a quorum of one house at least, if not both. The Congress thus formed he would recognize and install at the Capitol. If the other Northern members did not choose to join, they would be a powerless camp-meeting in some hall. To the General's suggestion that this would start the civil war afresh, the President replied:

"They who do it will be the rebels; but if you sustain me resistance will be impossible."

AGAIN CHECKMATED.

He appealed to Grant to stand by him in the crisis and they would be the saviors of the republic. After endeavoring for a long time in vain to convince the President of the folly of such a course and its certain fai ure, no matter who sustained it, Grant finally told him that he would drive the Congress so constituted out of the Capitol at the point of the bayonet, give possession of the building to the Senators and Representatives from the loyal States and protect them. If necessary, he would appeal to the country and to the army he had so recently mustered out of service. Mr. Johnson asked him if he did not recognize the powers vested in the President by the Constitution, and if he would refuse to obey the Commander-in-Chief. General Grant said that under such circumstances he most certainly would. Shortly afterward the President sent for General Grant and said to him that the relations of our country with Mexico were very delicate, and he wished him to go to the City of Mexico at once on a very important mission. The General knew that this was to get him out of the way and put it in the power of the President to call as his successor to Washington some officer upon whom he could rely. He replied that if the appointment was a diplomatic one he declined it. If it was a military one, he refused to obey, because the general of the army could not be ordered to a foreign country with which we are at peace. The interview was a stormy one, but the subject was dropped. One day the General was sent West on a tour of inspection. He knew that General Sherman was to be his successor, and in him he had absolute confidence. The outspoken loyalty of that great soldier prevented the project ever being renewed.

CHOICE SILK UMBRELLAS.

Unequalled in Quality, Variety and Low Prices.

Every lady and gentleman should carry one of the Mermod & Jaccard Jewelry Company's (Fourth and Locust) silk umbrellas. In every respect they are unapproached. A silver plate, with name engraved upon it, free, with each. SEE WHAT SPLENDID UMBRELLAS THEY OFFER AT $3, $3 50, $4, $5, $6, $7, $8 and $10.

☞ Elegantly adapted for presents.

GAS.

President Newman Says There Will Be No Consolidation.

The failure of the St. Louis and Laclede Gas Light Companies to come to an agreement, the complete particulars of which were published in the POST-DISPATCH of last evening, was not at all unexpected. Negotiations have been in progress for over a year but it has hardly been hoped of late that they would amount to anything and Saturday's conference was a final breaking up of all the plans which have been submitted to the two companies from time to time for a year past.

"I do not think," said President Socrates Newman, of the St. Louis Company, this morning, in answer to a POST-DISPATCH reporter's question, "that negotiations for a consolidation will ever be resumed."

"Has the Laclede Company approached you on the subject since Saturday?"

"No. I think the negotiations are permanently ended. I have thought the whole matter settled for three months past."

"Is the difference of opinion between you too great?"

"It is not a difference of opinion that separates us. It is a question of policy. We do not think it would be good policy to consolidate."

"How about this talk in a morning paper of a consolidation of your company and the Water Gas Company?"

"I have never heard anything of it. No proposition has ever been made to us."

"Will the St. Louis Gas Light Company wait until 1890 before asking a quarter, as has been suggested?"

"I don't think so. That, of course, will depend on what the city proposes to us. If the city's attitude toward us will warrant it I suppose we will submit a proposition to the Municipal Assembly. That, however, rests with the Board of Directors, and the Board has never yet discussed the question. As for myself, I am on record as in favor of cheap gas and of coming before the Municipal Assembly with a proposition for a new franchise. I cannot control the board, however. I am only one creature. They will have my opinion on the matter, though."

"When will the Board hold another meeting?"

"The Board meets every month, but I do not think it will take up the discussion of this question for some time. I do not believe it will be discussed until after the election, in December."

"How about this bill prepared for the consolidated companies; will its principal features be adopted by the St. Louis company?"

"That bill was never discussed by us at all. It was prepared but never came before us. The bill we will submit to the Assembly will be a bill of our own."

Special! Read This!

Only $1 50 for 100 visiting cards and finely engraved copper-plate, the finest work in the world; every lady and gentleman should use them. Place your order at once with the Mermod & Jaccard Jewelry Co., Fourth and Locust streets.

☞ Send for sample sheet of styles; also, if interested, of wedding invitations and prices.

Folding Beds.

The "Everett" is acknowledged the best upright folding bed made. Prices from $40 upward.

BURRELL, COMSTOCK & Co., Sole Agents.

Pacific Mail Dividend.

NEW YORK, October 21.—The Pacific Mail directors have declared a dividend of 1¼ per cent for the current quarter. The statement of the company shows: Gross earnings for the quarter ending August 31, $1,232,437; operating expenses, $598,434; net earnings, $634,003; cash October 20, $682,940; estimated cash November 1, $909,486.

BOYS' CLOTHING MADE TO ORDER.

We are Making Boy's Clothing to Order at Low Prices

From fabrics you cannot find in ready-made clothing houses.

MILLS & AVERILL,
Merchant Tailoring,
S. E. Cor. Broadway and Pine.

VISITORS should not fail to see the Budweiser display, at Sixth and Locust; first-class restaurant, etc., attached.

Bargain Store,
406 N. Fourth St.
JOB LOTS
Fancy Goods,
Books and Stationery
GOODS BELOW COST

Marriage and death notices will be inserted at the rate of twenty-five cents for three lines.

DIED.

ABJOHN—On Wednesday, October 21, 1885, at 4 o'clock a. m., JOHN, son of the late Thomas and Catherine Abjohn; aged 23 years.

The funeral will take place Thursday, 22d inst., at 2 o'clock p. m., from the residence of his aunt, Elizabeth Mulligan, No. 1838 Collins street, to St. Patrick's Church, thence to Calvary Cemetery. Friends are invited to attend.

MEISTER—WILLIAM, died at his residence, 2102 N. Fourteenth street, at 4 o'clock this (Wednesday) morning; age 23 years 9 months.

Due notice of the funeral will be given.

RUTHERFURD—On Monday, October 19, suddenly, ZOE LUCILLE, wife of T. S. Rutherfurd, esq., in the 26th year of her age.

Funeral Thursday at 2 p. m., from 2916 Lucas avenue.

BABY HUMORS

Infantile and Birth Humors Speedily Cured by Cuticura.

FOR Cleansing the Skin and Scalp of Birth Humors, for allaying Itching, Burning and Inflammation, for curing the first symptoms of Eczema, Psoriasis, Milk Crust, Scald Head, Scrofula and other inherited skin and blood diseases, CUTICURA, the great Skin Cure, and CUTICURA SOAP, an exquisite Skin Beautifier, externally, and CUTICURA RESOLVENT, the new Blood Purifier, internally, are infallible. Absolutely pure.

"TERRIBLY AFFLICTED."

Mr. and Mrs. Everett Stebbins, Belchertown, Mass., write: "Our little boy was terribly afflicted with Scrofula, Salt Rheum and Erysipelas ever since he was born, and nothing we could give him helped him, until we tried CUTICURA REMEDIES, which gradually cured him, until he is now as fair as any child."

"$200 FOR NOTHING."

Wm. Gordon, 87 Arlington Ave., Charleston, Mass., writes: "Having paid about $200 to three doctors to cure my baby without success, I tried the CUTICURA REMEDIES, which completely cured, after using three packages."

"FROM HEAD TO FEET."

Charles Eayre Hinkle, Jersey City Heights, N. J., writes: "My son, a lad of 12 years, was completely cured of a terrible case of Eczema by the CUTICURA REMEDIES. From the top of his head to the soles of his feet was one mass of scabs. Every other remedy and physicians had been tried in vain.

"A LITTLE BOY CURED."

Nash & Nash, Covington, Ky., write: "One of our customers bought your CUTICURA REMEDIES for his little boy, who had a kind of humor in the head, so that he was a solid scab of sores. He was entirely cured, and his father says he would not begrudge $800 for the good it has done him."

Sold everywhere. Price: CUTICURA, 50c; RESOLVENT, $1; SOAP, 25c; Prepared by the POTTER DRUG & CHEMICAL CO., Boston, Mass.

Send for "How to Cure Skin Diseases."

BABY Use Cuticura Soap, an exquisitely perfumed Skin Beautifier.

KIDNEY PAINS, STRAINS, BACK ACHE, Weakness and Weariness caused by overwork, dissipation, standing, walking, or the sewing-machine, cured by the CUTICURA ANTI-PAIN PLASTER. New, elegant, original and infallible. 25c.

ALLEN'S COCAINE TABLETS For the THROAT AND NERVES: CURE SORE THROAT, NEURALGIA, NERVOUSNESS, HEADACHE AND SLEEPLESSNESS. A benefit to ELOCUTIONISTS, PUBLIC SPEAKERS AND SINGERS. They strengthen the Vocal Cords and prevent Hoarseness. *Send for Pamphlet.* Price, 50c a Box at Druggists or by Mail. ALLEN COCAINE MFG CO., 1254 Broadway, N. Y.

AMUSEMENTS.

POPE'S. Matinee To-day at 2. Admission, 25c, 35c, 50c. To-night—8. THE KNIGHTS IN OVER THE GARDEN WALL. MATINEE—ADMISSION TO-DAY 25, 35 and 50c. SUNDAY, October 25, Kioler's NIAGARA.

Grand Opera House.

This (Wednesday) Matinee and Night.

THOMAS W. KEENE, as HAMLET.

Wednesday Matinee Prices, 50 cents and 75 cents. THURSDAY AND FRIDAY—MACBETH. MONDAY, October 26—MODJESKA.

People's Theater.

GRAND MATINEE this (Wednesday) afternoon at 2. 20c, 30c, 50c. GUS WILLIAMS In his great new success, Oh, What a Night. To-night, at 8—Regular Rates. Sunday night, October 25, THE WORLD.

HERZOG BROTHERS. HERZOG BARGAINS IN THEIR MANUFACTURING DEPARTMENT!

Custom-Made Work Extraordinarily Cheap

Broaded Velvet Dolmans, Visites, Redingotes, Newmarkets, etc., to order, extremely cheap.

Tailor-made Suits and Outside Jackets, Silk Satin, etc. Reception Dresses extremely cheap.

We guarantee a perfect fit on every garment ordered at our house.

Broaded Satin Dolman, lined with Colored All-Silk Surahs, Chenille Fringe, made to order, $15.

Brocaded Velvet Dolmans, Satin lining and Feather trimming, made to order, $30 to $35.

Magnificent Evening and Reception Wraps, elegantly lined and trimmed, made to order, $30 to $33.

Bronze Plush Wraps, lined with Pink Surahs, trimmed with Bronze Feathers, made to order, $25 to $30.

Bronze, Myrtle, Garnet or Brown Wraps, beautifully lined with Pink, Blue or old Gold Surahs, trimmed in the new Colored Bead Ornaments and Drops to match, made to order, $30 and better; a very high novelty.

Garnet Velvet Wraps, lined with Pink or Blue Satins or Surahs, trimmed in loss or Feather trimmings to match, or Black Fur, made to order, $22 to $30.

The Langtry Wrap, white Cashmere Wraps, trimmed with Black Marten, made to order, $25 to $30.

PERSIAN WRAPS, made to order, $30.

We have in this city the loveliest selections of fancy Velvets, Frises, etc., suitable for outside wraps.

Cloak Department JUST OPENED.

Velvet Brocaded Wraps, $18 75.
Velvet Brocaded Wraps, $17 50.
Velvet Brocaded Wraps, $30.
Velvet Brocaded Wraps, $22 50.
Velvet Brocaded Wraps, $25 50.
Velvet Brocaded Newmarkets, $35.

These six styles of Velvet Wraps, just opened, are presented to the public as positively the SIX GREATEST BARGAINS in this market.

HERZOG BROS. 411 N. 4th St.

INAUGURAL FESTIVAL

Large St. Louis Music Hall---Exposition Building.

—THE—

Sale of Season Tickets for the 5 Festival Concerts

TAKES PLACE ON

THURSDAY, FRIDAY & SATURDAY.

8 a. m. to 2 p. m., and from 5 to 9 p. m., of this week, at the Festival Office, Middle Entrance Exposition, on Olive St.

Price of Season, Reserved, for the Five Concerts, $7 50
Price of Boxes (holding six persons), 60 00

"TESTIMONIAL NIGHT"

ST. LOUIS EXPOSITION!

4--Only Four Nights More--4

The Following Firms Present Their Employes with Tickets for To-Night:

Samuel Cupples Woodenware Co	600	Wainwright Brewery Co	100
E. C. Meacham Arms Co	100	Wm. Barr Dry Goods Co	510
Froriicht & Duncker	100	Kennard & Sons Carpet Co	100
Krafft-Holmes Grocery Co	100	Scruggs, Vandervoort & Barney	250
R. Nugent & Bro	250	Ely & Walker Dry Goods Co	100
Penny & Gentles	200	E. O. Stanard & Co	50
Brown, Daughaday & Co	150	Branch-Crookes	200
Rice, Stix & Co	100	Crow, Hargadine & Co	50
Collier White Lead Co	50	Kingsland, Ferguson & Co	100
Southern White Lead Co	50	Fulton Iron Works	500
St. Louis Lead and Oil Co	80	St. Louis Stamping Co	250
Robert B. Brown Oil Co	50	Famous Shoe and Clothing Co	100
D. Crawford & Co	400	J. H. Wear, Boogher & Co	150
Francis Whittaker & Sons	100	A. P. Shapleigh & Cantwell Hardware Co	400
A. Frank & Sons	50	Excelsior Manufacturing Co	400
Greeley-Burnham Grocer Co	75	Anheuser-Busch Brewing Co	
Samuel C. Davis & Co	250		
		Total	6,035

The above handsome list was handed in last night with the accompanying brief note:

"We believe the following communication fully warrants us in designating Wednesday night, 21st, as 'Testimonial Night,' and we trust other houses will follow the example set by the firms whose names are attached. An application to any officer of the Exposition will meet with prompt attention.

JOHN T. DAVIS,
JOSEPH FRANKLIN,
Directors in Charge this Week."

Extra Musical Programme by Gilmore's Band!

Only 4 Days More

To See the Grand Art Gallery.
To See the Beautiful Mechanical Display.
To See the Wonderful Machinery Exhibit.
To Hear Gilmore's Celebrated New York Band.
To See this Unexcelled Show.

ONLY 25 CENTS TO SEE THIS GRAND SHOW; CHILDREN 15 CENTS.

AMUSEMENTS.

CASINO

THE GEM SPECIALTY COMPANY,

EVERY ACT NEW AND NOVEL.

Matinees Sunday, Tuesday, Thursday and Saturday.

AMUSEMENTS.

OLYMPIC.

The great London and New York success.

WAGES OF SIN.

At the Wednesday Matinee, Prices 50 cents and 25 cents.

SUNDAY, October 25—ROBSON and CRANE.

AMUSEMENTS.

PANORAMA—SIEGE OF PARIS,

Battle of Chatillon.

Also Assassination of the Archbishop of Paris.

Washington ave. and 18th st. Open 9 a. m. to 11 p. m. Sundays excepted.

SILKS!!

—AT—

D. CRAWFORD & CO.'S

Stock Never Before so Large and Never Before so Much in Favor of the Buyer.

Save Your Reputation for Good Common Sense by Buying Your Silks, Satins and Velvets at the

GREAT CASH HEADQUART'RS

SILKS! SILKS!

The Great Silk Department of the Grand Broadway Bazar is now booming with Business, and teeming with Bargains—their own direct importations. All sensible Ladies buy their Silks at this Popular House. Note:

The rich and beautiful assortment of Silks and Velvets shown on D. C. & Co.'s silk counter this season cannot fail to please the most fastidious of the fair sex.

Look at their handsome Plush Polka-Dot on Rhadame Ground at $1 25; cost the manufacturer $1 45 to land: 19 inches wide: in all colors.

19-inch beautiful Twin Striped Velvets at $1 25; this is a very rich lot for the money, and in all colors.

16-inch Rich Brocade Velvets $1: all colors.

19-inch Colored Brocade Velvets at $1 50: all colors.

19-inch Lyons Colored Brocade Velvets at $2 50: all colors.

19-inch Rich Two-Toned Colored Brocade Velvets at $2 50: all colors.

Just opened, a beautiful case of 19-inch Colored Brocade Velvets, with friezes in plain colors and two-toned effects, something very rich and dressy: price, $3 25, embracing all new and fashionable colorings.

D. C. & Co. are showing a handsome line of Colored and Black Brocade Fronts with friezes interwoven; great variety of colorings: length of front, 1¼ yards: price, $4.

Also a beautiful line of Lyons Variegated Colored Striped Velvets, exceedingly stylish and very effective; price, $3 75 per yard.

50 pieces rich and new effects in Fancy Velvets; latest styles; all colorings, $2 25.

D. C. & Co.'s stock of Black Brocade Velvets is worthy of public attention: prices run: $1, $1 25, $2, $2 25, $3 and $7 50.

Beautiful Lyons Black Beaded Brocade Velvets at $3 50 and $5; very stylish and chicly used for fronts.

D. C. & Co. have just received the balance of their fall order of Black Regatta Gros Grain Silk: this Silk is the best and purest ever woven on an American loom: D. C. & Co., have to say that in the two years they have sold it they have yet to hear the first complaint; prices run: $1, $1 25, $1 35, $1 45, $1 50, $1 65, $1 75, $1 85, $2 and $2 25.

A rich line of Black Cloaking Armure Silk, 24 inches wide, at $1 45, $2 50, $3 75: the best value ever shown: now is your chance.

22-inch Colored Rhadame Silk, great variety, from 85 to $1 30, with 4¼ yards richly embroidered Silk for draping the best qualities.

D. C. & Co.'s 22 and 23 inch handsome Colored Gros Grain Silks at 85c and $1 15 take the lead and carry their popularity wherever shown, being imported goods, are worth at least $1 and $1 50 per yard.

Evening Brocade Satins and Silks in endless variety: the best values ever shown; prices run: 50c, 60c, 65c, 85c and $1 25. Special attention is called to their 22 and 24-inch All-Silk Evening Brocades at $1 50 worth $2: the effects of which are simply beautiful: in fact, they take the blush from the rose.

D. C. & Co.'s superb stock of Colored Satins take the lead for quality and variety of colorings; widths run from 18 to 27 inches; prices from 25c to $1 25, the latter being the best Corset Satin on the market, and used by the first French corset manufacturers in New York.

Great variety of Colored Striped Satins at 40c: much used for patch-work, etc., etc.

Balance of import order just to hand—Tricot Satins at 65c: nothing like them for the money; all colors.

Note big bargains in 23-inch rich Lyons Hand-Loom Colored Velvets at $1 50 per yard: colors left, garnet, royal blue and purple.

264 pieces Colored Silk Velvet from 85c to $2 25 per yard; all shades and the best values shown.

Leave your Measure for a Suit of Clothes at the New Tailoring Department of the

GRAND BROADWAY BAZAR,

D. CRAWFORD & CO.,

"The Universal Providers for All Man and Woman Kind."

AMUSEMENTS.

STANDARD THEATER

THE WONDERFUL SILBONS AND THEIR Great Specialty and Burlesque Co.

MATINEES Wednesday, Saturday and Sunday.

All over the house, 25 cents; no higher prices.

Next Week—Adamless Eden Company.

"GRAND."

TO-NIGHT.

ALSO WEDNESDAY MATINEE and EVENING, Thursday and Friday,

MACBETH.

NOTICE—At the Wednesday matinee prices will be 50 cents and 25 cents.

MONDAY, October 26—MODJESKA.

OLYMPIC. SPECIAL.

COMMENCING SUNDAY EVENING, OCT'R 25!

THE COMEDIANS

ROBSON and CRANE

as the

TWO DROMIOS

in a magnificent production of Shakespeare's

COMEDY OF ERRORS

Under the direction of

MR. JOSEPH BROOKS,

Exceeding in Costliness, Beauty, Elaborateness and Artistic worth any effort that has heretofore been made in the way of Shakespearean Comedy.

THE MOST GORGEOUS SCENIC PICTURES EVER PRESENTED ON THE STAGE. "Nym Crinkle" in the New York WORLD writes:

"The extraordinary beauty and veracity of the stage pictures in the 'Comedy of Errors' have been the theme of admiration. Never has a Shakespearean comedy received such faithful treatment from the costumer and the archæological scene painter. Messrs. Robson & Crane deserve especial praise for their work in this comedy. They have presented such an equable combination of drama, history, and pictorial beauty that the mind and the eye are equally ethalned."

Notwithstanding the enormous expense attending this engagement the

☞ PRICES WILL REMAIN AS USUAL. ☜

Sale of seats will commence Thursday, October 22, 9 a. m., at the box office.

A BEAUTIFUL SOUVENIR PROGRAMME of the "Comedy of Errors" will be presented to each lady in attendance ON THE OPENING NIGHT.

BROADWAY & TREYSER'S

Palace Museum,

North Sixth Street, near Franklin Av.

JAMES A. BARNES - Sole Manager

OLD MAID SHOW.

10—OLD MAIDS—10.

AND

ELEGANT STAGE SHOW.

TEN CENTS. ONE LITTLE DIME. TEN CENTS

Admits to Museum, Menagerie and Theatre.

GRAND OPERA HOUSE FIRST APPEARANCE SINCE HER RETURN FROM EUROPE OF EXTRA. MONDAY, OCTOBER 26. ONE WEEK ONLY!

MODJESKA!

REPERTORY.

Monday.....Prince Rikh
Tuesday.....Camille
Wednesday Matinee.....As You Like It
Wednesday Evening.....Mary Stuart
Thursday.....As You Like It
Friday.....Antigone
Saturday Matinee.....Camille
Saturday Evening.....Two Gentlemen of Verona

Sale of seats commences at box office Wednesday morning, October 21.

Crescent Rink,

Compton Av. and Olive St.

Three Sessi as Daily, Sunday Excepted.

FINEST FLOOR IN THE COUNTRY.

Admission, 25c. A. F. BARNES, Manager.

CATALPA ROLLER RINK.

Concert this Evening by the South Carolina Jubilee Singers (Colored).

LODGE NOTICES.

MERCANTILE LODGE, No. 321, A. O. U. W., m. this evening at Pope's Hall, 9th and Olive sts., at 8 o'clock. Members of sister lodges and visitors are cordially invited to attend. Take elevator on 9th st. By order of JAS. P. KERR, M. W.
C. G. BALMER, Recorder. w28

ST. LOUIS DRUIDS' LODGE, No. 1, I. O. O. F.—Members of the order are earnestly requested to attend the regular meeting of this Lodge Thursday evening, 22d inst., at 8 o'clock. Special Deputy Grand Master Robert Morris will be present, and the three degrees will be conferred. WM. H. TAYLOR, D. M.
A. G. HEQUEMBOURG, Secretary.

REMOVALS.

MORGENS' STEAM DYEING WORKS, 623 Olive street.

SITUATIONS WANTED—MALE.

The Trades.

WANTED—A No. 1 barber, young man, wants a situation in country. Ad. E 9, Conway, 1411 Obear av., St. Louis, Mo. w28

Cooks.

WANTED—By a single white man, situation as cook; can give the best of references from last place; prefer to go West or South. Address M 6, this office. 145

Miscellaneous.

WANTED—By young man of 25, position of any kind; traveled considerable, capable of taking charge of baggage for gentleman or theatrical company; best ref. Ad. E 9, this office. w3

WANTED—Situation by a 1 gardener, wife good cook; city or country; good ref. Address W, H. B., 2247 Louisiana av. 142

WANTED—Employment in any capacity by a German (Married); strong and willing. Ad. J 6, this office.

WANTED—By a young man, a position attending bar. Ad. N 8, this office. w13

WANTED—Situation by a gentleman, who speaks English, French and German. Address A 5, this office. w2

WANTED—Work of any kind by steady young man of 20. Ad B 7, this office. 142

HELP WANTED—MALE.

Clerks and Salesmen.

WANTED—Traveling men to take our goods as a side line to sell; no samples; liberal commission; a legitimate thing. Ad 97 E. Grand av., city. m24

Bryant & Stratton's

BUSINESS, SHORT-HAND and ENGLISH TRAINING SCHOOL, corner Broadway and Market st., St. Louis, Mo. This school has the largest attendance of any Business College in the United States, and it is the only one in St. Louis conducting office work and banking departments for the benefit of students. Send for circulars. 54

Cooks.

WANTED—Order cook for restaurant. Apply 3055 Easton av. w26

Waiters.

WANTED—At Lafayette Park Hotel, dining room waiter, colored. w27

The Trades.

WANTED—Six coopers at Springfield, Mo., on apple barrels, six cents for six hoops, and machine flour barrels at six cents. One barrel raiser at 50 cents per hundred. Springfield Lumber and Cooperage Company.

WANTED—A good, practical man to run an engine and electric light; good ref. required. Ad. L 6, this office. 5

WANTED—One good second confectioner at L. Mohr's, Chestnut and 15th sts. w28

WANTED—Young man that understands job printing; piece work only. Apply to Lang & Co., 519 Olive st. w28

WANTED—A No. 1 tinner, at 112 N. 12th st. S. H. Snyder. w26

WANTED—Laster and paster, Riverside Shoe Factory, 407 N. Levee. w28

Boys.

WANTED—A large, strong, American boy, who lives with his parents; one handy in doing odd jobs such as painting, to go South or South. Address M 6, this office. 145

WANTED—Boy to work in restaurant or saloon, age 16 or 17. 109 N. 13th st. w21

WANTED—Boy. Apply 3548 Laclede av. w21

WANTED—An elevator boy; must be over 18 years of age. Beers Hotel, Grand av. and Olive st. w21

WANTED—Boy about 14 to make fires, etc. Apply at 3571 Lindell av. w21

Miscellaneous.

WANTED—A quick young man, $1 per day. Washing Machine Factory, 513 N. 22nd st.

WANTED—A man to lay cement sidewalks. Address M. E. Powis, Marquette st. and Sophia av., city.

WANTED—One boarding boss, with outfit 25 station men; 25 sub-contractors to take 100,000 yards of levee work. Inquire on the grounds at Ivy Landing, Monroe County, Ill., or address C. S. Cole, Waterloo, Ill.

WANTED—Two young men in our offices to learn shorthand and type-writing. Apply to the Superintendent, room 12, 102 N. 3d st. Take elevator. s52

WANTED—Three young men and four young ladies in our offices to learn telegraphing on our lines and take positions when qualified. Apply to the Superintendent, room 12, 102 N. 3d st. Take elevator. s52

SITUATIONS WANTED—FEMALE.

Teachers, Companions, Etc.

WANTED—By a German girl fresh from Europe, a situation as nursery governess; speaks French and can teach beginners in music; would not object to do some light work or sewing. Apply at 2803 Locust st.; best references. s27

Clerks and Saleswomen.

WANTED—Position by a young lady as cashier, assistant book-keeper or general office work; experience and references. Ad. O 6, this office. w14

WANTED—A situation in a store by a young lady; best of references given. Address T 7, this office. w27

Stenographers.

Stenographers need not sob, Advertising finds a job.

A LADY stenographer wants to exchange dictation with a shorthand student. Inquire at Crescent Wire Works. w13

Housekeepers.

WANTED—By a widow, about 35 years old, a situation to keep house for a respectable widower, or to cook in a private family; can suit anybody. Call at 2305 Clark av. w27

WANTED—A refined widow and daughter desire the care of a widower's or family's home; excellent housekeepers; best of refs. Ad G 6, this office. w27

General Housework.

STOVE REPAIRS! For every stove or range made in the United States, to be had at A. G. Bruner's, 219 Locust st. 42

WANTED—A young girl wishes a situation to do general housework in a small family. Apply at 1918 Franklin av., up stairs. 156

WANTED—A situation by a young girl at housework or nursing. Call at 811 Clinton st. w28

WANTED—A respectable old lady desires a situation to do light housework or take care of children. Call at 1213 N. Thirteenth st., upstairs in rear; no postal answered. w28

WANTED—A German girl wishes a situation to do general housework in small family or to do cooking without washing; best of ref. given. Address W 8, this office. w28

WANTED—Situation in private family as general servant; no objection to the country. M. H., 1009 Marion st. w28

Cooks.

WANTED—Situation by a woman, to cook, wash and iron in a private family; work no object; good wages. Apply 2158 Obear av., north of Water Tower; no postals answered; ref. w29

WANTED—A woman of experience wants a situation to cook or do general housework in private family or as working housekeeper. Call at 1942 Madison st. in rear. w29

WANTED—A competent girl desires a situation as cook; ref. given. Call at 1146 N. Jefferson st.

WANTED—Situation by steady woman as first-class cook; no washing; no objections to country. 6214 O'Fallon st. w29

Nurses.

WANTED—Situation as nursery governess by a young lady highly recommended; will take entire charge. Address P 7, this office. 20

WANTED—A girl 14 years old wishes a situation as nurse girl and assist in light housework. Apply at 1207 N. 18th st., two doors from Biddle st. w28

WANTED—A good reliable nurse wishes a situation to take care of children. Ad. Franciscan Convent, 14th and O'Fallon av. w29

WANTED—A healthy young woman wishes a situation as wet nurse. Address 24, this office. w29

SITUATIONS WANTED—FEMALES.

Laundresses.

Girls who wash or cook or iron Should advertise and get the hirin'.

WANTED—Washing and ironing to do in families. Apply at 1917 Lucas av. w21

WANTED—Situation by woman to do washing on Mondays and Tuesdays. 2316 Carr st., in rear. w21

WANTED—Good German girl wants a place in a German family to do washing and ironing. Ad. T 6, this office. w21

Miscellaneous.

WANTED—By experienced seamstress, situation to do up-stairs work or take care of children and sew. Call for three days at 3111 Thomas st. w22

WANTED—A lady would like a home in country for herself and little boy; a good home and little wages; the best of references as to character and ability. Ad. H 6 this office. w26

WANTED—Situations by two girls, one as cook, the other for housework, washing and ironing. Call at 2126 Gratiot st. w29

WANTED—Situation by an experienced young lady, in dentist's office. Ad. 2133 Franklin av. 152

HELP WANTED—FEMALE.

General Housework.

WANTED—In a Mississippi River town, a woman or girl for housework. Apply to C. F. Herman & Co., 22 S. Main st. 156

WANTED—In a small family, a competent girl for general housework; must be a good washer and ironer. Apply at 2626 Bernard st. w26

WANTED—Two girls want places, one to cook, wash and iron, the other for housework. 1631 Wash st.

WANTED—A steady girl for general housework in a family of three, at 2705 Dickson st.; must be good laundress; ref. required. s26

WANTED—A good girl for general housework. 2140 Chouteau av., up stairs. w26

WANTED—A good German girl to do general housework; understands cooking; with or without washing. Address W 7, this office. s26

WANTED—Girl from 14 to 16 for light housework. Call at 705 O'Fallon st.; up-stairs. s26

Laundresses.

WANTED—Shirt ironers at Congress Laundry, corner 4th and Market sts. w27

Cooks.

WANTED—A girl to cook, wash, iron and do general housework for small family; none but experienced girl with reference need apply. 3105 Olive st. w26

Dressmakers and Seamstresses.

WANTED—A good dressmaker, one competent to assist in cutting and fitting. Apply, at once, at 919 Olive st., room 3, between 9 and 10 a. m. w29

WANTED—Dressmaker and errand girl. 3121 Olive st.

WANTED—Experienced hand and machine girls on pants; German preferred. 1610 Biddle st., up stairs. w29

Nurses.

WANTED—A nurse for the St. Louis Children's Hospital, cor. Jefferson av. and Adams st. s70

Miscellaneous.

WANTED—First-class caramel wrapper at Hartman's, 1310 Franklin av. w21

WANTED—Girl for upstairs work at 1818 Washington av. w21

WANTED—Lady agents for "Daisy" Skirt and stocking Supporters, Shoulder Braces, Bosom Forms, Dress Shields, Rubber Gingham Bibs, Aprons, Sleeves, Diapers, &c. Our 1,000 agents are making money fast; so can you. Address with stamp, E. H. CAMPBELL & CO., 484 W. Randolph st., Chicago. 71

WANTED—Three young ladies in our office to learn shorthand and type-writing and take positions when qualified. Apply to the Superintendent, room 12 102 N. 3d st. Take elevator. w21

DRESSMAKING.

MISS LONG, MODISTE, NO. 2630 LUCAS AVENUE.

MADAME CASSIDEY, 6234 Olive st.; dress and cloak making; tailor suits a specialty; terms reasonable. s5

AGENTS WANTED.

WANTED—Agents, for select readings; best terms; Dan. Linahan, 4th and Washington av. 72

LADIES and gentlemen wishing light and profitable employment, steady work and good pay call this week at 1624 Papin st. w73

WANTED—Lady agents of tact for our Bust and Form Developer; no humbug; indorsed by physicians. Write for sealed description and terms. Erie Med. Co., Buffalo, N. Y. s3

WANTED—Agents for "The Child's Bible." One agent, in a new field, has just sold sixty copies in making eighty calls; one has 150 orders in a town of 2,100 people; two agents, a father and his son, in Arkansas, 109 copies last week. The best Christmas book offered. Address Caseli & Co. (Limited), 324 Broadway, New York, or 40 Dearborn st., Chicago, Ill. s73

THEATRICAL.

WANTED—40 men and 20 ladies for Olympic Theater Report at stage door, Thursday morning, October 22, at 8:30 o'clock. w75

DANCING.

PROF. R. M. ADAMS, Foster Academy, Sixteenth and Pine sts.—New class for ladies and gentlemen next Tuesday evening; afternoon class for ladies and children next Saturday afternoon. Terms, $5 per quarter. Scholars' party Monday evening, October 26. Scholars' masquerade party Wednesday evening, November 4. w28

BOOKS.

BOOKS DO NOT PAY—So we will get rid of ours at any price. Our stock is the choicest in holiday books, children's books, toy books, staple standard works, etc., selected by a person of 37 years' experience in this line in this city. International, 709 N. 4th st. s28

AUDUBON'S Birds and Quadrupeds 10 Vols.; most rare edition. Dan Linahan, 4th and Washington av.

EDUCATIONAL.

MARTIN'S Shorthand and Type-writing College, 618 and 620 Olive st., established 1876. Trial free. 29

WANTED—PARTNERS.

WANTED—An active man to take an interest and small salary in an established paying business, and furnish $5,000 cash. Address S 8, this office. 123

WANTED—Parties with $2,000 to $3,000 to take half interest in wholesale fruit and commission business paying from $8 to $10 daily. Ad. E 8, this office w23

WANTED—TO EXCHANGE.

TO EXCHANGE. Improved city property for a good farm fifteen to forty miles from the city, near a railroad station. JAS. M. CARPENTER & CO., s24 206 N. Eighth street.

LOST AND FOUND.

LOST—Satchel full of tooled shells, left on 12th st. bridge, Union Depot. reward at 407 N. 3d st. s18

LOST—Mouse colored mule, mouth torn from bit, brand on left hind leg, 14 hands high; 7 years old; $10 reward if returned to 1418 N. 20th st., opposite Polish church. w30

LOST—$50 or more, in bills. Finder will receive appropriate reward by returning to N. J. Werner, 21 Central Type Foundry, 4th and Elm sts. w30

LOST—Between Olive and Chestnut on 14th st., two gold monograms with initials D. N. enameled in red on large one, suspended by chain from two gold pins. The finder will be liberally rewarded by calling at 215 N. 14th st. s30

LOST—On Sunday, a large, dark bay horse, marked letter V on left cheek; also sore on hind legs, back of knee; a liberal reward for the return to 1416 Chestnut st. T. S. Wilks. w30

PERSONAL SUNDRIES.

PERSONAL—Prof. Zibola, clairvoyant medium, tells visitors their names, ladies their maiden and married names; whom and when to marry; causes speedy marriages; reunites the separated, stops drinking, gives luck in business, points in stocks, etc. Satisfaction or no pay. 1409 Olive. 74

REBECCA L. ADY, M. D., in addition to her general practice of medicine, treats with magnetism, electricity and massage; the warm hand can do much to restore health; also baths in every form for ladies and gentlemen; bathe are a luxury for the healthy, necessity for sick. Lady assistant. 1423 Olive st. s74

MRS. WILCUS, trance fortune-teller, 509 N. 15th st., bet. St. Charles and Washington avs., can be consulted on matters of love, business and matrimony; separated lovers brought together in 9 days; ladies received only. 74

CLAIRVOYANT clothing bought by A. Hart sts. 419 Locust st. Send postal card. 74

SELL your cast-off clothing to N. Jacobs. Address postal card, 218 Locust st.

PROFESSIONAL.

HEREAFTER I will devote my professional attention exclusively to the cure of all forms of acute and chronic skin diseases. Call or write. Dr. R. McWilliam, 1207 Washington av. 184

DR. J. L. FUPORTER—Office No. 302 S. 14th st. Female and Chronic diseases specialties. 87

PERSONALS.

Advertisements under the head of "Personal" are received subject to revision or rejection entirely. The money paid for rejected advertisements will be refunded when address is given, or by calling at this office with ticket. All personals not of a business nature ten cents a line.

PERSONAL—Car Door; What is the trouble? No answer to my last in Thursday afternoon. C 36, this office. w1

PERSONAL—Irene: Letter in Post Office for you. B. C. w1

PERSONAL—G—n to-night 8; C—10 st. Dixie. w1

PERSONAL—C 32: Cannot come before Saturday; send letter and address and make appointment; state Friday in this column if you have done so, and oblige, Car Door. Address F 8, this office. w1

PERSONAL—Gentleman in wholesale business in city desires to form the acquaintance of a true, good-looking young lady or widow from 20 to 30; best references given. F 8, this office. w1

PERSONAL—Gent of 25, stranger, would like the acquaintance of lady not over 25; object social amusement. O 8, this office. s1

PERSONAL—Just returned from Sioux City; am at same place; call and see me. Sadie M. w1

PERSONAL—Widow of 36 desires the acquaintance of an honorable gent. Ad. B 8, this office. w1

PERSONAL—West End: Yours received. Will you please appoint time and place where I can see you? Ad A 98, this office. s1

PERSONAL—Mad. Moore Sisters give the new treatments and massages; luxurious baths for rheumatism. 1216 Pine st. w1

PERSONAL—Rebecca L. Ady, M. D., 1423 Olive st. electro-magnetic hand baths. See Personal Sundries.

PERSONAL—Cosby Restaurant, 809 Olive st., opposite Custom House. Dinner 25 cents; oysters, New York counts, 25 cents per doz., any style. Open day and night.

HOUSES, ROOMS, ETC., WANTED.

WANTED—Young gentleman wants nicely furnished room west of 15th st. Ad., giving terms and full particulars, A. 6, this office. w21

WANTED—Two connecting furnished rooms with cooking stove, first floor; rent not to exceed $3 per week. Address R 8, this office. w21

WANTED—One or two nicely furnished rooms for light housekeeping within 20 blocks of Court House, answers, stating terms, to be addressed to K 8, this office.

WANTED—Large furnished room for light housekeeping; rent not to exceed $10; no children. Ad. S 7, this office. w21

WANTED to rent, small dwelling of about 5 rooms; state rent. Address W 6, this office. s21

WANTED—Part of a house, or small house, with stable; will be permanent, if suited; no children. by the first of Nov.; vicinity 9th and Chouteau. Ad. J 6, this office.

Rooms and houses greet the eyes Of the folks who advertise.

STORAGE.

STORAGE. Furniture, Pianos, Trunks, Boxes, Etc. Stored on the best terms; cheapest, safest, best and most convenient in the city; an itemized warehouse receipt given; money advanced if desired; packing and shipping furniture, pianos, pictures, glass and queensware a specialty; moving done at low rates, with care, at our large fire-proof warehouses. W. O. Langan & Co., 1008 and 1009 Morgan street. 81

STORAGE—Furniture, etc.; clean and safe; get our rates. 1005 Olive st., R. U. Leonori, jr., & Co. 81

BEST storage for furniture; clean, dry and low rates Brolaski & Voorhis, 111 N. 6th st. 2

FURNITURE, pianos, etc., stored; money advanced when desired; packing and shipping a specialty; moving with care. C. F. Betts, 308 N. 8th st. 84

MISCELLANEOUS WANTS.

Rats is never yelled at those Who in our "Wants" their wants disclose.

WANTED—To adopt a small girl, 1 to 4 years of age; can give best of references. Address P 7, this office. s26

BOOKS opened, closed, balanced, monthly trial balances taken off; charges reasonable; at leisure of evenings. Address R 6, this office. 26

CLOTHES wringers repaired at half the old price. Erie Wringer Co., 1509 Franklin av. 26

ALL SORTS.

FOR FINE dress shoes made to measure of the best of French calf, patent and enameled leather, and fit guaranteed; at George Friech's, 610 Walnut st. 32

MONEY TO LOAN on jewelry, guns, pistols, clothing, trunks, valises and all goods of value, in sums from $1 to $10,000; low rate of interest. S. Van Kaalte, 12 and 14 S. 4th st. 32

YOU can save money by calling on us for your heating stoves, cooking stoves and stove repairs. 4-Shaw, 1417 Franklin av. 3

A THOUSAND chromo cards, envelopes or bill heads for 90 cents. Scott & Gaunt, printers, 1732 Franklin av.

HIGHEST cash price paid for gents' cast-off clothing; Call or address D. A. Pareira, 614 Morgan. 32

HORSES AND VEHICLES.

For Sale.

HEIDEMAN-BENOIST SADDLERY CO.

419 N. Sixth Street. (½ block N. of Barr's.)

HORSE BLANKETS AND LAP ROBES.

Telephone, 208.

Fine Harness and Saddlery

820 Pine.

P. SCHULTHEIS & SON

FOR SALE—One second-hand five-glass landau, in perfect repair; in use less than one year. The James Cunningham, Son & Co., 1104 Washington av. s12

FOR SALE—Cheap, three horses, three top express wagons and three sets harness, on account of going out of the business. Call between 12 m. and 2 p. m., at 813 Poplar st. s13

STALLION—GILBERT'S SPRAGUE will make a limited fall season, corner Page and Union avs. s15

FOR SALE—Two new surreys, three park wagons, three buggies, two second-hand top wagons, four second-hand open wagons and one cart very cheap at John Kinge's Carriage Factory, 2611 Marcus st. 12

FINANCIAL.

$25 TO $500 loaned on furniture, pianos, etc., with or without removal; also on horses and wagons; weekly payments taken and interest reduced in proportion; lowest rates; no commission. F. W. Peters & Co., 701 Pine st., hall

HOUSES BUILT on city real estate on monthly payments, at cash prices. F. H. GOSS, 31 109½ N. Sixth st.

LOANS made on furniture in residence, city real estate and all good securities, on fair and reasonable terms; no commission charged. Any amount advanced and loans completed in a few hours. Room 2, 904 Olive st. 31

A GENTLEMAN wanting to invest some surplus funds will loan $25 and upwards on household furniture and other security. Parties wishing advances will be treated fairly and can secure loans on satisfactory terms. Call at 1015 Morgan st. 31

MONEY TO LOAN on jewelry, guns, pistols, clothing, trunks, valises and all goods of value, in sums from $1 to $10,000; low rate of interest. S. Van Kaalte, 12 and 14 S. 4th st. 31

ADVANCES made on household goods and pianos (without removal), diamonds, fine jewelry, insurance policies, Merchants' Exchange certificates, warehouse receipts, etc.; notes discounted; also furniture and merchandise stored at lowest rates; business strictly confidential. J. H. Vette, notary public, 619 Chestnut st.

MONEY TO LOAN. $100, $50, $10,000, $20,000, $5,000, $4,000, $3,000 on city and country real estate at 6 per cent. JOHN LADY 31 6264 Olive st.

$25 AND UPWARD loaned on furniture without removal; general; lowest rates; business confidential. C. F. Betts, 308 N. 8th st. 31

MONEY LOANED—On furniture; in residence; business confidential; no charge for making loan. Rydall & Woods, 111 S. 4th st. 85

FOR RENT—ROOMS.

Rents in their proper column shine. Just one nickel for a line.

103 S. SIXTEENTH ST.—Nicely furnished rooms, single or en suite. f13

104 S. NINTH ST.—One furnished front room, $2 per week. w13

205 CENTER ST.—2 rooms, kitchen and cellar. a15

303 N. FOURTEENTH ST.—Opposite Exposition; fur. rooms for 1 or 2 gents; $7 with fire. a13

305 N. TWELFTH ST.—Nicely furnished rooms; second story front and back; rent reasonable.

311 S. TWENTY-THIRD ST.—One or more furnished or unfurnished rooms in strictly private family; references exchanged. w13

519 FRANKLIN AV.—Handsomely furnished front room for 1 or 2 gents; private family; rent low.

705 PINE ST.—Elegant fur. rooms; front and back, and hall, cheap. f13

707 CHOUTEAU AV.—Furnished and unfurnished on 2d floor; one small room; $5 per month. a13

907 S. EIGHTH ST.—Unfurnished rooms convenient to Union Depot; quiet neighborhood, convenient to business. w13

909 MORRISON AV., formerly Wister st., upper floor; 5 rooms, bath, etc. a13

1002 PINE ST.—Nicely furnished rooms to men or respectable families, without small children; transient gents accommodated. w13

1009 N. COMPTON AV.—2 nicely fur. rooms for light housekeeping. w13

1020 DOLMAN ST.—2 elegantly fur. rooms exclusively private family. f13

1119 MONTGOMERY ST.—One furnished room for gent. a13

1119 MONTGOMERY ST.—Two nice furnished rooms for light housekeeping; rate very reasonable. a13

1119 CASS AV.—Nicely furnished front room in private family. a13

1121 LOCUST ST.—Handsome large and small rooms, $1 up; well furnished and clean; refs. required. a13

1224 AUTUMN ST.—Two furnished rooms for 2 or 3 gents, cheap. w13

1321 CHOUTEAU AV.—Handsomely furnished second-story front room, so. ex., gas and bath; private family. f3

1515 WASHINGTON AV.—Nicely furnished back room, for one or two gents, $8 per month; also 2 1-story front room. w13

1532 LAFAYETTE AV.—Furnished nicely front room, suitable for one or two; reference. a13

1606 PINE ST.—Nicely furnished 2d-story front room; also other furnished and unfurnished rooms. w13

1618 WASHINGTON AV.—Fur. rooms; all conveniences; private family; to gentlemen.

1707 PAPIN ST.—Nicely furnished room or suite to two gents; private family. w13

1712 DOLMAN ST.—Two or three unfur. rooms, with all conveniences, near Lafayette Park

1811 BIDDLE ST.—For rent, reasonable, 3 choice connecting rooms, so. exp. s13

1844 O'FALLON ST.—Five rooms, $16; upstairs; four rooms downstairs, $16; water and gas. Inquire 1317 N. 19th st. s13

2020 WASH ST.—The entire second floor of three rooms with bath room, suitable for a small family. a13

2107 WASHINGTON AV.—Large two-story front room, suitable for 2 or more gents, or light housekeeping. w13

2110 CHESTNUT ST.—One nicely fur. 2d-story front room, with board, for 2 gents, in a strictly private family. w13

2128 EUGENIA ST.—Two desirable rooms nearly fur.; also, nice basement kitchen unfur.

2234 WASHINGTON AV.—Second-story front; private family; refs.; hot and cold bath, fire and gas. w13

2616 MORGAN ST.—Nicely furnished room with board. s13

2617 CHESTNUT ST.—Two adjoining rooms, single or en suite; private family. s13

2730 GAMBLE ST.—Nicely furnished front room; suitable for one or two ladies or gentlemen.

2735 OLIVE ST.—Elegantly furnished rooms; private family; terms moderate. w13

2760 CLARK AV.—Two or three rooms, unfurnished. w13

2811 MORGAN ST.—Two nicely furnished, 2d story rooms, single or en suite; near good board. a13

2826 OHIO AV.—Three rooms on first floor; new; $30. f13

3113 EASTON AV.—One 2d-story front room; furnished or unfurnished; rent low. w13

3156 A nicely furnished room with breakfast and supper, if desired; use of bath; for two young gentlemen; private family, Stoddard Addition. w13

HOUSES BUILT on city real estate on monthly payments, at cash prices. F. H. GOSS, 13 109½ N. Sixth st.

FOR RENT—A nicely furnished front room very cheap; private family; Pine and Garrison. Ad. O 7, this office. a13

TWO elegant rooms, with or without board; fur. or unfur.; private family. 2120 Olive st. w13

THREE beautiful unfurnished rooms, near Lafayette Park, to parties without children; references exchanged. No. 6—1500 Chouteau av.

FOR RENT—Pleasant southern exposure rooms for couple or gents; $10 per month. 1214 Olive st. 113

ILLINOIS HOUSE, 604, cor. of Broadway and Lucas avenue.—Nicely furnished front rooms, $7 25 up. m13

FOR RENT—Furnished second-story front room suitable for man and wife or two gentlemen near Lafayette Park. Address K 8, this office. a13

FOR RENT—Finely furnished rooms, single or en suite. a13

WANTED—By a quiet widow, a furnished room in nice family, north of Franklin av.; state price per month. Ad. H 9, this office. w13

WANTED—A widow wishes to rent her front parlor to middle-aged gent or widower; no objection to children. Ad. D 9, this office. w13

FOR RENT—By the 1st of November, wet fur. parlors on 1st floor; all conveniences. Address K 99, this office. w13

FOR RENT—DWELLINGS.

1015 N. COMPTON AV.—7-room house, with bath and laundry. w14

3013 CAROLINE ST.—Four blocks south of 8th and Chouteau av., brick house, $18, including water. a14

3334 LOCUST ST.—Corner Channing avenue, new house, 8 rooms; will rent to two parties $37 50 per month for whole, or $20 for first floor. w14

TO MECHANICS.

$12 50 will rent a good 5-room dwelling on Papin street, near 22d street. JAS. M. CARPENTER & CO., s14 206 N. Eighth street.

HOUSES BUILT on city real estate on monthly payments, at cash prices. F. H. GOSS, 14 109½ N. Sixth st.

FOR RENT.

Jas. M. Carpenter & Co., 206 N. EIGHTH ST.

DWELLINGS AND ROOMS.

$70 00—2206 Pine st., 10 rooms, stone front.
$45 00—3718 Morgan st., 9 rooms, large yard.
$40 00—3715 Lucas av., 8 rooms, stone front.
$45 00—3819 Chestnut st., 8 rooms, stone front.
$40 00—3427 Olive st., 10 rooms.
$37 50—2303 Cass av., 7 rooms, stone front.
$31 50—2736 Stoddard av., 6 rooms, front and back yard.
$28 00—3435 Olive st., 8 rooms, good order.
$25 00—2901 Sheridan av., 7 rooms, corner house.
$30 00—3813 Morgan st., 8 rooms, front and back yard.
$30 00—3429 Dayton st., 7 rooms, new house.
$25 00—3421 Gamble st., 8 rooms.
$27 50—2936 Sheridan av., 6 rooms.
—3117 Cherokee st., 11 rooms, large grounds.
$20 00—3119 Jefferson av., 8 rooms.
$20 00—1445 Dodier st., 6 rooms.
$23 00—1006 Chambers st., 6 rooms.
$15 00—1159 N. 24th st., 4 rooms, 1st floor.
$18 00—1204 Linden st., 3 rooms, 2d floor.
$13 50—2423 N. 10th st., 3 rooms, 1st floor.

FOR RENT—STORES AND OFFICES.

$40 00—1028 N. 2d st., suitable for commission.
$45 00—272 Market st., splendid commission stand.
$75 00—723 N. Main st., 3-story building.
$25 00—1132 Washington av.
$60 00—1021 N. Main st., 2-story building.
$50 00—1315 Pine st., store and 5 rooms.
—306 N. Eighth st., nice offices on 2d floor.
Southeast corner 7th and Walnut sts., 3 stores and 20 rooms, suitable for hotel.
$20 00—412 N. 11th st., cheap store.
$65 00—1406 Olive st., nice store.
$41 66—2625 Olive st., 3 rooms, suitable for dentist.
$350 00—10 N. Fourth st., splendid store, opposite Court House, 20x150 ft. to alley. s14

FOR RENT.

2908 MORGAN ST.—Two-story, mansard roof, 10-room house; all modern improvements, in good order. $55

FISHER & CO.

FOR RENT—5-room house; one or two families; 4 rooms or two rooms and hall room. 2507 Lucky st. s14

FOR RENT—2519 Lucas av., 10-room, stone front. Apply to S. Simmons, 620 Chestnut st. 31

TO LET—FOR BUSINESS PURPOSES

FOR RENT—Part of store with half window; cheap. 510 Olive st. w17

FOR RENT—Desk room; 104 N. 4th st., opposite Planters' House, best location in the city; all to suit.

FURNISHED HOUSES TO LET.

Furnished houses you can get If you advertise; you bet.

BOARDING.

1107 WASHINGTON AV.—Handsomely furnished room for two gents; day boarders accommodated. w18

1236 CLARK AV.—Front parlor; also nicely fur. rooms, with or without board; day boarders accommodated. a18

1312 ST. ANGE AV.—Nicely furnished second story front room with board. w18

1317 PINE ST.—Elegantly furnished rooms, with board; a18

1423 PINE ST.—Nicely furnished room, with or without board; day board, $3 per week. w18

1440 MISSISSIPPI AV.—Handsome front room; furnished or unfurnished, with good board; for gent and wife or gentlemen. w13

1705 PARK AV.—Fine furnished rooms and good board at reasonable rates, near Lafayette Park. Mrs. C. Offerman. a13

1735 WASH ST.—Furnished rooms with or without board. a18

1802 OLIVE ST.—Furnished front and back parlor and other rooms with fire and all conveniences. w13

1809 RUTGER ST.—Two nicely furnished rooms with board near Lafayette Park; bath and all conveniences. a18

1816 MORGAN ST.—Nicely furnished room, with or without board; terms reasonable. a18

2006 CHESTNUT ST.—Second story furnished front room, with or without board. w18

2011 OLIVE ST.—Nicely furnished or unfurnished rooms, with board if desired; also one suitable for light housekeeping. w18

2129 WALNUT ST.—Nicely furnished rooms with board for two gents; terms reasonable. a18

2622 WASH ST.—Rooms with southern exposure, also board, reasonable terms. f15

2814 CHESTNUT ST.—Elegant rooms and first-class board; reference given and required; single gentlemen preferred. a18

3003 CLARK AV.—Room with or without board. a13

3119 CHESTNUT ST.—Handsomely fur. parlors, single or en suite, with board. a18

2739 MORGAN ST.—Furnished or unfurnished rooms, with board. a18

A T Lafayette Park Hotel, two suites of rooms fronting the park; private bath. a18

FOR RENT—Rooms suitable for law students, with board at special rates, with excellent table. Ad. D 7, this office. w18

WANTED—Several men as day boarders. Inquire at 3S Lami st., upstairs. w19

FOR RENT—Nicely furnished front room, with or without board; private family; terms reasonable. Ad. S 9, this office. w13

WANTED—Day boarders at 1420 Washington av.; delightful care; also permanent boarders. w18

BUSINESS FOR SALE.

FOR SALE—Coffe and cigar stand. 13 S. 6th st. w4

FOR SALE—A route on the Post-Dispatch. Address Carrier 42, this office. w4

FOR SALE—Meat market. 15 7, this office. w4

FOR SALE—Furnished-room house, 12 rooms; No. 1 location; furniture nearly new; rooms all occupied; price, $1,000; must sell; party going South. Inquire Timberman, Mayer & Ludewig, 719 Chestnut. 4

FOR SALE—The most profitable business; 25 years established, with large custom. For further particulars call at office of A. Windmueller, 318 Olive st. w4

THE CELEBRATED AND SUCCESSFUL SUMMER Resort, The Oakwood, Green Lake, Wis., is offered for sale. Possession given at once. Apply to DAVID GREENWAY, Retiring Owner and Proprietor, Dartford, Wis. References: Mr. James M. Francisco, Mr. Chas. W. Barstow, Mr. E. C. Simmons, of St. Louis. s

FOR SALE—MISCELLANEOUS.

FOR SALE—A Westminster base-burner at 923 N. Ewing av. s5

FOR SALE—Household furniture, at 3866 Page av. w5

FOR SALE—Cheap, one new hand elevator. Apply to G. Foster & Co., 1630 Olive st. 5

FOR SALE—Cheap, the furniture, complete, for three rooms; also a nice organ; separate or together. Call at 718 N. 8th st. f5

On Time Payments,

At cash prices; no charges, no interest; everything to furnish a house complete, at retail. People's Furniture, Carpet and Stove Co., 210 and 212 N. 7th st., near Olive. s5

SCOTT & GAUNT, 1732 Franklin av., are selling a 5c note paper at 2½ cents a quarter ream. 5

PARROTS, African and South American singing birds, also imported English pugs and pet poodles. A. Bohne, Taxidermist, 102 N. 6th st.

FOR SALE—Rotary horse clipping machine complete. Apply at 419 S. Broadway. s5

FOR SALE—One silk plush parlor set cheap. 314 Olive st., room 3. w5

Stoves Repaired.

All kinds. W. H. How Ex. Mgr., Co., 612 N. Main st.

WANTED—To sell solid walnut, full marble top bed room suit, $25 each; two hole burner coal stoves at $5; refrigerators at $6; brass hanging lamps at $2 50 each; all other goods fit proportion. George W. Jones & Co., 1212 Washington av., house furnishers. 5

Our $10 No. 7 Cook Stove

"Takes the cake," and bakes it as well as any high priced St. Louis stove. Heating and cooking stoves and ranges sho everything belonging to stoves. Home Furnishing, People's Furniture, Carpet and Stove Co., 210 and 212 N. Seventh st., bet. Olive and Pine sts. A. A. Skeels, Pres. 5

FOR SALE—Elegant seal dolman, cheap for cash. 1302 Olive st. w5

$35 WILL BUY a young cow, rich milker; must be sold this week. Apply 4740 Madison st. w5

Spectacles To Suit All Eyes

from $1 up. Solid gold spectacles sold for cash or on time payments; eyes tested with the finest test case in St. Louis. Store open from 7 a. m. to 9 p. m. Send postal. S. S. Dreifus, 1726 Franklin av. 5

FOR SALE—One good fire-proof safe, 31 inches high, 20 inches wide, $25. No. 17 N. 2d st.

DIRECTIONS for making and operating a home-made incubator sent postpaid for 25 cents. The Poultry Monthly postpaid 12 cts. Scott & Gaunt, 1732 Franklin av.

COAL MARKET HALLS—2137 Morgan st. 10 bu. $1, delivered; discount on the ton; send postal. 15

YOU can save money by calling on us for your heating stoves, cooking stoves and stove repairs. 4-Shaw, 1417 Franklin av. 5

CHEAPEST clothing in the city. Dunn's loan office, 814 Franklin av.

FOR SHADES, mirrors, wringers and mixers go to Dunn's loan office, 812 Franklin av.

IMP'D CITY PROPERTY FOR SALE.

Flats are now what the people build; Advertisers keep theirs filled.

REAL ESTATE PRICE CURRENT. FISHER & CO., 714 CHESTNUT ST.

THE JAMES HARRISON ESTATE.

The Improved Parts, Sale Wednesday, Nov. 4. The Houses and Lots, Sale Thursday, Nov. 5.

By order of the St. Louis Circuit Court, in the case of Steadman, etc., vs. Harrison, et. al., the extensive property below will be sold in partition, at the east front door of the Court House, the auction beginning at 10 o'clock.

A large store on Main st.
Dwelling and large lot, Morgan.
Two acres facing Forest Park.
Double dwelling, Pine st.
28 lots, Cook av.
28 lots, Finney av.
Washington av., leasehold.
9 dwelling houses, State st.
42 lots east of and near Tower Grove Park.
Dwelling house, Gratiot st.
Two lots, Main st., Carondelet.

Sign boards have been placed on every parcel of the property. Plats and descriptive pamphlets containing terms of sale, etc., may be had at our office, corner Seventh and Chestnut streets. THEOPHILE PAPIN, JR., Special Commissioner.

A. V. PAPIN & BRO., Real Estate Agents. 7

$1,800, ONE-HALF CASH, balance 1 and 3 years, will buy 5 room house and lot, Morgan, near Lal. Park, if sold at once. Stewart & Jones, 618 Pine.

F

MUSICAL.

FOSTER & CO.,
10 OLIVE STREET,
...Steck & Co.'s, Vose & Sons', Kroeger & ...stone's pianos. All instruments guaran... easy monthly payments. ...
...heap, one good second-hand piano; will ... harness as part pay. Apply at 1820 ...
...Steinway Concert Grand, almost new, $700; ...250. 912 Olive st. ...
...teacher to give lessons on guitar. Ad C 9, ...stating terms. w27

PIANOS.
...& POND, WHEELOCK, DECKER & SON.
...old on easy payments. ...new pianos for rent ...month; rent deducted if ...ought at
...DERBER'S,
1103 Olive St.

...AL ESTATE FOR SALE.
...t low price, two very desirable lots in ... Call at Room 17, 806 Olive st. f9

...RMS FOR SALE.
...91 ACRE—Good farm, 320 acres; rich ...; spring water, orchard and houses. R. ...wn, Mo.

DOCTOR
...ITTIER
...arles Street, St. Louis, Mo.
...Graduate of two medical colleges, ha... in the treatment of Chronic, Nervous ...Diseases than any other physician in St... ...pers show and all old residents know... ...office or by mail, free and invited. A ...opinion costs nothing. When inconven... ...city for treatment, medicines sent by mail ...where, securely packed, free from observ... ...In cases guaranteed; where doubt exists it ... Hours, 8 a. m. to 8 p. m. Sunday, 10 to 1. ...Prostration, Debility, Mental ...al Weakness, arising from ...s, Excess, Exposure or Indul... ...ing some of the following effects: Nerv... ...Dimness of Sight, Perverted Vision, ...ory, Pimples on the Face, Aversion to So... ...s, Want of Pleasure in Life, Want of Am... ...to Marry, Melancholy, Dyspepsia, Head... ...ache, Loss of Spirits, Pains in the Back, etc., ...an unparalleled success. Safely, privately, ...manent Cure Guaranteed. ...purities and Blood Poisoning, ...and other Affections of ...tin and Bones, Blotches, Erup... ...Sores and Ulcers, Painful ...ver cause, positively and forever driven ...by means of SAFE, TIME-TESTED REME... ...SWOLLEN JOINTS, and RHEUMATISM, the ...oblest, positively cured. ...attention to difficult, severe ...tanding Cases. ...Throat, Nose, Lung Diseases ...tutional and Acquired Weak... ...ated successfully. ...ent that a physician paying particular ...ion of diseases attains great skill, and phy... ...practice all over the country, knowing ...recommend cases to this oldest office in ...every known appliance is resorted to ...good remedies of all ages and countries ...which house is used for office purposes, and ...with skill in a respectful manner, and ...good. no experiments are made. On so ...cent number of cases applying, the charge ...has been lower than is demanded by others. I ...will and get a speedy and perfect life cure ...important matter.

...RRIAGE GUIDE. ...PAGES,
...and gilt binding. Sealed for 50c in money ...ps. Over fifty wonderful pen pictures, ...ices on the following subjects: Who may ...why. Proper age to marry. Who marry ...Who unmarried. Physical decay. Who ...How life and happiness may be increased. ...or contemplating marriage should read it. ...ed by all health parents, than kept under ...popular edition, same as above, but paper ...ges. 25 cents by mail, in money or postage.

...OMMERCIAL CHAT.

...Trade—Stocks Climbing Up—Exchange Notes.

...of cold weather has put the barley ...a good humor. The season has not ...ely one, although the brewers have ...n come into the market and bought ...uantities from time to time, ...have been holding off more or ...cold spell. There has been an ...lity too of high-grade barley, most of ...p being stained. About 100 cars of ...have been received thus far, but the ...een such that the price has advanced ...to $1 05, which is a little more than ...ay. They will be under the necessity ...stained barley before Dec. 1, provided ...r the supply of clear barley is alto... ...ited.

* * *

...ork stock market opened stronger all ...morning. Cleveland, Columbus, Cin... ...dianapolis, which opened at 56 3-4 ...d 59 3-4 to-day, reached 60 shortly ...ore 10. G. McNair's correspondent ...hat New York Central earnings are ...fast, that Missouri Pacific is ...purchase and that a good rise ...for in Union Pacific. There ...t of a consolidation between the West... ...d Baltimore and Ohio.

* * *

...Pitch-boards of the Bell Telephone ...ived by express this morning. Gen... ...Durant is making every effort to get ...ters in shape by Monday. The new ...larger than the old and the company ...portunities for extending and improv... ...vice, which it did not have in its old

* * *

...Kelly of the Transportation Committee ...morning from the secretary of the ...oad Commission a telegram announc... ...meeting at Springfield to-morrow to ...final classification question had been ...far as the Chicago delegates were ...It is not likely that St. Louis will send ...ion now.

* * *

...Stevens of the Cincinnati Exchange ...oor this morning.
...ang brought in 855 sacks, 5,824 bushels ...on St. Paul this morning.

A Daisy Cigarette.

...inston, agent for S. Busnitz & Co., of ...Va., manufacturer of the Scotch Cap ...is in town and promises to make it ...ll competitors in his line. The house of ...Co., has been in existence now only ...ne, but in that short space of time it has ...wide and first-class reputation among ...dealers and tobacco smokers of the ...The Scotch Cap cigarette is sweet ...ure. It is made from the best selected ...and cannot be excelled. Mr. Winston ...in the city a short time, and it is safe to ...efore he leaves every person who smokes ...will be puffing the Scotch Cap.

A FATAL FIGHT.

...ng Men in Arkansas Battle With Knives and Pistols.

...h to the Post-Dispatch.
...HOCK, ARK., October 21.—At Tupelo ...ckson County, Monday, two young men ...ham and Simpson renewed a quarrel ...e of cards. Graham drew a knife and ...id if he wanted to cut, he would cut ...also drawing a knife. Graham then drew ...shot without effect, when Simpson ...cut him in twenty places, causing in... ...Both were well known throughout the ...the tragedy has caused great excite...

...diamond crescent (lace pin)—at a pawn... ...Haas & Cullenberg, ...20 N. 4th st.

THIRTY-SEVENTH NIGHT.

A Large Crowd Expected at the Ex. This Evening.

Merchants and Their Employes Will Make the Occasion a Grand Success —The Flower Show To-Morrow— Gossip of the Naves.

Only four more nights of the great Exposition remain, and from the announcements made it is safe to predict that they will be brilliant. This evening the merchants of the city give their employes a treat by sending them to see the show. Already over 8,000 tickets have been disposed of and it is expected that at least 10,000 will be distributed by nightfall. To-morrow afternoon the display of cut flowers will be made in the northeast corner of the main floor. It will be a magnificent display, and the florists who make the prettiest shows will receive prizes. The flower show will continue to-morrow night, when Gilmore's band will offer a programme made up entirely of plantation melodies. The Public School teachers have been invited Friday night, and every marm who gets a badge for the evening will be expected to bring along her best beau. Circulars have been sent to the teachers with badges inclosed. Gilmore will give a request programme that night. On Saturday night the Veiled Exhibitors will put the finishing touches to the Ex. The musical programme for to-night is as follows:

PART I—AT 7:30.

1. Overture—"Masaniello".....Auber
2. Flugel horn solo—"Polka Caprice".....Hartman
   Herr Gewert.
3. Grand selection—"The Coons of Iona".....Petrella

PART II—AT 8:30.

4. Descriptive Fantasia—"A Summer Day in Norway".....Wilmers
5. Cornet solo—Cleopatra.....Demare
   Mr. B. C. Bent.
6. Opera selection—Introducing the favorite gems of "Carmen".....Biset

PART III—AT 9:30.

7. Mosaic—Grand concert air, introducing variations for all the instruments.....Riviere
8. Grand sacred aria—"Death's at the Door".....Gilmore
9. Mexican serenade—"Mandolina".....Langly
10. Solo for trombone—"Fantasia Hibernia".....Raffayolo
    Sig. Raffayolo.
11. Idyl—"The Blacksmith in the Woods".....Michaelis

* * *

Employes' night.
Expensions, to-day.
The last week of all.
The flower show, to-morrow.
The guessers' festival is going on.
Zoe will be on hand Saturday night.
Numerous strangers still visit the Ex.
This week is the last, but not the least.
Gilmore will be gone in a few more days.
The Arsenal Band will be on hand for the V. E.'s.
All the visiting actors and actresses take in the Ex.
See it, Strauss has it—the best photograph display.
Managers Franklin and Davis make good showmen.
Gilmore will give the Mikado a rest. Many thanks!
Every man in Gilmore's Band is an Irishman—in disguise.
Sig. Raffayolo and cornetist Bent furnish solos this evening.
Jerome Gill will be the major domo of the V. E.'s the closing night.
The lady guessers have all been measured for their sack dresses.
Assistant Secretary Pierce says he will escort Zoe in the Saturday night's parade.
V. G. Filley will try to personate "Old Hoss" Saturday night, and carry around a red hot stove.
John S. Moffitt, the handsomest and most popular young man during the exhibition, is retained Zoe's hand for the first dance Saturday night.
There was a Chinaman in the Gymnasium last night, and somebody said he was Matsada Sorakichi, looking for a 150-pound child to put on.
F. W. Wenmakes an elegant display of photographs, in which are recognized the faces and figures of many prominent ladies and gentlemen.
J. B. Legg, the architect of the Exposition Building, shows in his display of architectural designs the cosiest and best way to build country and city homes.
The Columbus Buggy Company are taking all the orders in town, and Mr. Sage, their representative at the Ex. is the happiest man in the vehicle department.
The Mermod & Jaccard Jewelry Company make a marvelously brilliant display of diamonds in the grand transept. The stones are all large and full of fire, and there is a neck and there fit for a Cleopatra.
The San Francisco road brought in to-day 600 exhibitors to the Exposition from Springfield and Southwest Missouri and Easter, Kansas. A large number are stopping at the Laclede and Hotel Barnum, and the others are pretty well scattered among the other hotels and down-town boarding-houses.
People who are already supplied with the unapproachable Charter Oak cook stove and Weed sewing stoves can find a large variety of hard and soft coal burners in the display of the Excelsior Manufacturing Company over which floats the blue ribbon of the St. Louis Fair of '79. The Boss is a favorite make but there are also the "Tariff," the "Pilot," and the "Capitol," the last named the original square base burner.
If Photographer Schouten needed anything to complete his triumph as a picture maker the following note from Mrs. Gilmore supplies it: "Dear Sir —Many thanks for your courtesy. The photographs are excellent—being the best Mr. Gilmore has ever had taken—and you have supplied me generously with them. For the pleasantest souvenirs I shall take with me I am indebted to your skill and courtesy. Again many thanks. Sincerely, E. J. GILMORE."

NICKEL stem-winding watches, first-class timers, $ 75. Every one warranted.
Hess & Culbertson, 22 N. 4th st.

A NEW LIVE STOCK EXCHANGE.

Rates of Commission Fixed—A New System of Hog Dockage.

The commission merchants and buyers doing business at the National Stock Yards, at a meeting yesterday afternoon organized the East St. Louis Live Stock Exchange. Rules and regulations were adopted for the government of the association, and the following officers were elected: President, W. L. Cassidy; vice-president, C. M. Keys; secretary, W. J. Broderick. The Board of Directors will consist of C. C. Daly, E. J. Sensenay, Samuel Scaling, W. W. Jarvis and E. B. Hull. The rates of commission were discussed, and the following were agreed upon, to take effect November 1, 1885: $6 for single deck car load of hogs; $8 for single deck car load of sheep, and $10 for double deck car loads. For cattle, 50 cents per head, except for calves and yearlings, which shall be $10 per car.
The report of the committee on hog dockage was presented. It discussed the unsatisfactory system now in vogue, and said it was injuring business by diverting trade from St. Louis. The committee reported resolutions calling for a system of public inspection like that in vogue at the Union Yards, Chicago, to be inaugurated November 1, and asking that an executive committee be chosen to name inspectors and other provisions made for regulating the system.

VACCINE VIRUS.

Is That Furnished by the Health Department Effective?

Dr. Loftus makes a statement in a card published in the Republican this morning that the quills furnished by the Health Department does not satisfy the physicians who use them. He says that the doctors employed by the city to visit schools and vaccinate the children in recent years contented themselves with pricking the arms of the children with the Health Department quills without ever satisfying themselves of the result, and that consequently the children had red arms but no vaccination.
Dr. Carson, the clerk of the Board of Health, says that the virus furnished by the Health Department is as effective as any that is used anywhere. "There has not been much vaccination of late" said the doctor, "but we have have had successes with the Higgins' virus as high as 85 per cent in primary cases. We have tried virus from Milwaukee and from Fond du Lac and from the Pennsylvania vaccine farm, and from other places, and we are satisfied that the virus we now use is the best that can be had. The very best physicians in this city use it and prefer it to any other. The call for that special virus is steady and it wouldn't be used if it wasn't effective, would it?"
While the reporter was talking to Dr. Carson, Dr. Roach came in and asked for virus. Dr. Roach said that the virus failed to take in only a very few instances. Doctors who were said to be enthusiastic in praise of the virus are: Baumgarten, E. F. Smith, Spiegelhalter, Ehrhardt, Nelson, Lemoyne, Boisliniere and Bond.
Dr. Dorsett of the Dispensary said that in the cases of children vaccinated by him free of charge, the mothers never reported whether the virus took or not, it being their desire to obtain only the certificate that their children had been vaccinated in order that they might be admitted to school.

THE exquisite solitaire diamond rings of the Mermod & Jaccard Jewelry Company, Fourth and Locust, are universally admired, and they are making many sales.
See their magnificent Exposition display.

STREET SWEEPING.

The City Council's Kick and President Flad's Reply.

The City Council is evidently determined that there shall be no advantage taken of the city by contractors who do public work. At its meeting last night, when the contracts for sweeping the streets came up, objection was made to them on the ground that the Street Commissioner had control of the work, and had the power of saying whether the streets should be swept only once a week, or as often as once a day. Mr. Davey raised the objection first, in a motion that the Council adjourn until Thursday night, in order to give the Committee on Public Improvements time to examine into the question of whether or not it was advisable to allow the Street Commissioner to have "the say" in the matter of street sweeping. A number of Councilmen improved the opportunity to show what they didn't know about the regulation of street sweeping. After all had got through the Council adjourned until to-morrow evening.
Colonel Flad said to a POST-DISPATCH reporter this morning: "Judge contractors must be subordinate to some one man and no man is so well qualified to see that the streets are swept properly as the Street Commissioner. There are times when certain streets must be swept once a day. There are times when the same streets need be swept only once a week. The Street Commissioner, therefore, must have authority to change the schedule of time for street sweeping. It doesn't make any difference to the city how these schedules are changed because the contractors are paid for each square swept and not for the number of streets swept. The committee will find on examination that they have been needlessly alarmed."
"On what occasions are the schedules changed?"
"Supposing a house is being built on a lot fronting on a reconstructed street. Carts carrying the excavated dirt away strew the street with the soil. Such a street may be on the schedule for a sweeping once or twice a week. When this takes place it must be swept every day. Then in case of rain, streets that are down for paving every day, need not be swept at all. There are many occasions which require these changes, and there must be some man in power looking after them."

MATTERS IN COURT.

Attachments Against the Postal Telegraph Company—Legal Notes.

An attachment suit was filed this afternoon by Boyle, Adams & McKeighan in behalf of Wm. A. Kinnett against the Postal Telegraph and Cable Company, to recover $15,000 on two notes in favor of D. B. Davidson and Henry Rosenau.
Receiver Cass of the Hannibal and Kookuk Railroad filed a report to-day in the Federal Court. He reports the amount due earnings from the certificate account, as per re-distribution, $12,132 96, and the balance due the certificate account $25,850 60. The amount due the certificate account from the earnings is $25,982 96.
In the Wabash case the intervening petition of Receiver Cass of the Hannibal and Keokuk Road, was filed to-day in the Federal Court, praying for a certificate prior to the mortgage for traffic balances due.
A writ of certiorari issued from Judge Thayer's Court this afternoon in the case of John L. Kirby, the deposed Superintendent of the Poor House against the City Council. It is returnable in fifteen days.
The case of Krennaug against Wm. R. Allen et al. has been transferred from the Court of Appeals to the Supreme Court.
The will of Andreas Hacker, bearing date November 3 1884, was admitted to probate to-day. The property is left to the widow, passing at her death to the children. Letters of administration were granted on the estate, valued at $3,000.

To-Day's Judgments.

The following judgments were rendered to day in the Circuit Court: Manufacturers' and Traders' Bank vs. Parsons-Dale Oil Company, judgment for $189 51; Seth Hailey's administrators vs. Merchants' Bank et al., judgment for $510, and against Merchants' National for $1,037 50
Gaskil Lumber Company vs. William H. Singer et al., judgment for $27 88; Louis C. H. Boisliniere vs. Marie C. Chambers' estate, judgment for $85; Schniesburg & Boeckeler Lumber Company vs. Thos. J. Gunn, judgment for $351 85; City of St. Louis vs. Louis Keck, judgment for $15 94.

Cases Dismissed.

The following cases were dismissed to-day in the Circuit Court: Wilde vs. City of St. Louis; Voss vs. Voss Crystal Oil Company vs. Grattan et al.; Kentucky Furniture Company vs. Menne; Bent vs. Greene; McGinnis vs. Gray et al.; Wilson vs. Lochsinger et al.

Will Wed This Evening.

At 8 o'clock this evening, Miss Adele Gauss, oldest daughter of Mr. Charles F. Gauss, will be married to Mr. Charles W. Bullen, formerly of Louisville, Ky. The ceremony will be performed at the residence of the bride's parents, and will be followed by a large reception, after which Mr. and Mrs. Bullen will leave for Louisville. The bride and groom will be attended by Misses Sadie Tower and Mr. Robert Gentry of Sedalia, Miss Lizzie Gage and Mr. Lee, Miss Emma Gauss and Mr. Clifford, Miss Laura Mitchell and Mr. Charles Hodgeman, Misses Talcers, Mr. Weyman and Mr. Houston of Marshall, Mo.

ELEGANT cluster diamond rings, $15 to $200, at Hess & Culbertson's, 22 N. 4th st.

The Summer Seasons End.

The ladies of the Flower Mission met to-day to close up the work of the summer. There were present Mrs. Barnard, president; Mrs. A. D. Cooper, secretary; Mesdames Rogers, Cavan, Ferris, Hunt, Smith and Misses Honey and Hoffner. A few flowers were received from Mesdames Webb and Keener. The ladies at once proceeded to a discussion of a grand musical entertainment to be held in the Christmas season for the benefit of the Christmas work of the Mission.

The Police Board.

The Board of Police Commissioners met yesterday afternoon. Officers Patrick Weldon and Ahearn were each fined $25 for drunkenness. The case of Officer Turley, charged with maltreating a prisoner, came up for consideration and his case was dismissed without prejudice. Ex-Chief of Police Wm. Lee, who left the force about three years ago on account of mental trouble, was appointed a special, having now fully recovered from his affliction.

HOTEL PERSONALS.

M. McGinley, Clarksville, Mo.; T. Graf, Hermann, Mo.; E. Howard, Sioux City, and T. E. Cooper, Miami, Mo., are at the St. James.
J. K. Lake, Chicago; John Porterhild, Allegheny; A. Parsons, Boston; C. Burke, New Orleans, and F. Johnston, Cincinnati, are at the Southern.
W. L. Messick, Chicago; C. L. French and wife, Jacksonville, Ill.; C. T. Towler, Hannibal, Mo., and C. E. Dapler, Equality, Ill., are at the Everett.
W. S. Lake, Memphis, Tenn.; E. P. Searle, Carthage, Mo.; D. C. McGinness, Lathrop, Mo., and C. B. Locke, Nevada, Mo., are at Hurst's New Hotel.
R. Jacoby, Clarksville, Mo.; C. P. Noble, Boston; H. Dumas, Springfield, Mo.; J. B. Huston, Arrow Rock, Mo., and H. Wood, Palestine, Tex., are at the Laclede.
A. A. Burck, Houston, Tex.; M. H. Wright, Columbus, Ky.; E. H. Richardson, Warsaw, Mo., and D. W. Moore, Van Buren, Ark., are at the Hotel Barnum.
J. B. Allen, Bonham, Tex.; F. R. Massey, Springfield, Mo.; T. A. Auglin, New York; T. W. Manchester, Providence, R. I., and J. Hornbook, Sparta, Mo., are at the Planters'.
H. P. Bedart, Denver, Col.; H. B. Frost, New Britain, Conn.; E. H. Malloy, Brooklyn, N. Y.; L. M. Crawford, Topeka, Kan., and W. E. Wheelock, Dallas, Tex., are at the Lindell.
G. E. St. John and wife, Carthage, Mo.; Mrs. V. G. Lilly and daughter, Champaign, Ill.; G. B. Green, Grubville, Mo.; H. F. Meyers and wife, Springfield, Mo.; Hon. J. G. Donnell, Fredericktown; S. M. Walker and wife, Boone County, and S. Allen and wife, New Florence, Mo., are at Hotel Hunt.

Wedding Presents.
Fancy furniture of all kinds, suitable and appropriate for wedding gifts, can be found in great variety at Bussell, Comstock & Co.'s, 402 and 404 N. Fourth street.

Cincinnati! Thousands Attracted to the Place. It is No Wonder. Just Think of It.

Men's Black Worsted Suits, worth $7 50, only $2 45.
Men's All-wool Scotch Cassimere Suits, worth $10, only $3 65.
Men's All-wool Diagonal Suits, worth $15, only $6 65.
Men's good Melton Overcoats, worth $3, only $1 24.
Men's good Chinchilla Overcoats, worth $7, only $2.
Men's fine Fur Beaver Overcoats, worth $10, only $3.
Children's Woolen Suits, worth $1 75, only 79c.
Children's Union Cassimere Suits, worth $3, only $1 to $2.
Boys' Woolen Cassimere Suits, worth $7 50, only $4 65.
Children's nice Overcoats, worth $2, only 98c.
Children's better Overcoats, worth $4, only $1 50 and $2.
Boys' Suits, worth $5 50, only $1 98.
Boys' good Overcoats, worth $4 50, only $1 14.
Red Flannel Shirts and Drawers, 35c.
Fine fine Overcoats, worth $5, only $2 and $2 50.
Boys' extra fine Overcoats, worth $10, only $3.
Men's Union Cassimere Pants, 68c.
Men's Scotch Cassimere Pants, $1 32.
Boys' good Union Cassimere Pants, 95c.
Good Worsted Knee Pants, 25c.
Children's Blue Polo Caps, 14c.
Men's and Boys' good Hats, 23c.
Men's Waterproof Overshirts, 24c.
Men's Canton Flannel Shirts and Drawers, 14c.
Good Umbrellas, 38c.

Please remember that if you want a genuine bargain, you must come at once, as the great Cincinnati Bankrupt Stock is in small lots and may not last all week.

GLOBE, 705 TO 713 FRANKLIN AVENUE,

The Largest and Cheapest Shoe and Clothing Establishment in the West. Open until 9 p. m.; Saturdays until 11 p. m. Annex Department—Ladies' and Misses' Cloaks.

DAILY

RECEIPTS of CARPETS and CURTAIN GOODS!

All Fresh and New. We Invite Inspection.

BECK & MARSHALL

CARPET COMPANY,

509 NORTH FOURTH ST.

McDOWELL'S BRIDE.

A Young St. Louisan Elopes With a Pretty New Haven Girl.

By Telegraph to the POST-DISPATCH.
NEW HAVEN, CONN., October 21.—Until quite recently Miss Mamie Donnelly has been engaged as clerk in a fashionable photograph studio on Chapel street. She is a petite brunette and remarkably pretty. Monday it was learned that she had eloped with a young man who was graduated last year from Yale College. His name is McDowell and his home is in St. Louis. Two years before young McDowell was ready to receive his sheepskin he had some business in the photograph gallery in which Miss Donnelly was employed and she attended to his wants. He was struck by her beauty and shortly afterwards he sought her and obtained an introduction to her. His attachment was not generally known among his friends in college, but those who were aware of it were of the opinion that "Mack," as he was called, was merely indulging in a pleasant flirtation. When he left college last year he went to St. Louis and engaged in the hardware business. He kept up a continual correspondence with Miss Donnelly, but his father did not approve of the match and tried to prevent it. He is a tailor on George street. The girl's brother, William Donnelly, is a photographer. About a month ago McDowell came here and persuaded Miss Donnelly to go to New York, where they were married. The bride has a brother in New York, and to him McDowell went and explained what had happened. Then Mr. and Mrs. McDowell started for St. Louis, where it is believed they are now residing.

GILMORE'S DECORATIONS.

Merchants Prepare a Testimonial for the Leader of the Big Band.

The mercantile community desiring to show its appreciation of P. S. Gilmore and his music, has had in preparation for some time past a testimonial to be presented to him this week. J. C. Ewald and Web. N. Samuel were appointed a committee to go among certain responsible and well-known business men and obtain from them subscriptions to the testimonial fund. The amount needed was raised in a few hours and the work was placed in the hands of Mermod-Jaccard Jewelry Company. It will be ready to-morrow, and on Friday evening at 9.30, Mayor Francis will present it to Mr. Gilmore. The testimonial is not in the form of a medal, but is a piece of jewelry appropriate to Mr. Gilmore's profession. It is of gold and silver studded with diamonds. It is expected that Mr. Gilmore's friends will turn out in full force to-morrow.

CAUSED A SHARP ADVANCE.

The Mill Creek Distilling Company Signs the New Pool Agreement.

CINCINNATI, OHIO, October 21.—There was a sharp and sudden advance in whisky to-day from $1 05 to $1 07, and the basis for finished goods was raised from $1 03 to $1 07. The occasion for this was that the signature of the Mill Creek Distilling Company, the last to hold out, had been obtained for the formation of a new pool. H. B. Miller, the president of the former association, has been asked to call a meeting immediately to put the new organization into operation.

WHEAT TOO HIGH.

The Millers' Association of Minnesota Decide to Shut Down.

MINNEAPOLIS, MINN., October 21.—The Millers' Association was voted to shut down the first day of November. The reason given is that they cannot pay present prices for wheat and sell their flour in the East on the basis of the advanced rate. They must either get cheaper freight rates or buy cheaper wheat. The millers claim to be running at a loss now, and unless the relative prices of wheat and flour come nearer together, the only course left will be to stop making flour.

A BAD SMASH-UP.

A Train Wrecked by Running into a Horse and Buggy.

INDIANAPOLIS, IND., October 21.—Train No. 7, the through express on the Pan-Handle Road from Louisville to Chicago, which left here at 11 o'clock last night, struck a horse and buggy at Sharpsville, Howard County, at 1 o'clock this morning and was badly wrecked. The engine and cars were thrown from the track and the engineer, George Crawford, a young man residing in this city, was crushed under the engine. The fireman miraculously escaped. No other person on the train was injured beyond a slight shaking.

STRIKE'S SHOTS.

Two Mill Girls Seriously Wounded by the Careless Handling of a Pistol.

PHILADELPHIA, PA., October 21.—Yesterday afternoon Ellen McGonnigal, aged 17, and Mary Riley, aged 16, employes at Blood's Mill, Trenton and Allegheny avenues, were accidentally shot by Patrick Strike, another employe, who was handling a pistol near them. Both were shot in the face. Miss McGonnigal will probably die. Miss Riley was only slightly hurt. Strike was arrested.

HON. MALCOLM HAY.

Action Taken by the Bar Association of Allegheny County, Pa.

PITTSBURG, PA., October 21.—At a largely attended meeting of the Allegheny County Bar Association to-day, to take action on the death of Hon. Malcolm Hay, a number of eulogistic addresses were made and a suitable memorial adopted. The funeral will take place to-morrow afternoon. The interment will be private.

ZIMMERMANN'S FATAL REPAST.

A Minnesota Settler Poisoned by Eating Wild Parsnips.

BRAINERD, MINN., October 21.—C. Zimmermann, a settler living alone on a claim near Crow Wing, this county, was found by a neighbor, lying dead on the floor in his cabin yesterday. The Coroner investigated the case and found that Zimmermann's death was caused by eating wild parsnips, which he had gathered in the woods and cooked. He had been dead several days before he was found.

Central Passenger Agents' Association.

The Central Passenger Agents' Association met again at the Southern this morning. A committee to revise the rules and regulations of the Association was appointed, and the meeting adjourned to meet again in Cincinnati, November 11. The big-four line paid its fine and under the rules for the second offense several ticket agents on various roads were suspended.

THE OHIO ELECTIONS.

Probable Completion of the Official Count This Evening.

CINCINNATI, OHIO, October 21.—If there is no delay on account of controversy over imperfect returns, it is probable that the official canvas of the Hamilton County vote will be completed to-day. The count at noon had gone through the Twentieth Ward, leaving but five more wards to canvas. There are two precincts, one in the Ninth and one in the Eighteenth, not yet counted, and this may cause a delay, but enough will be known by night to show the final result. So far, both sides are claiming the election of legislative candidates.

THE VOTE OF TWENTY WARDS.

The total vote of the first twenty wards of Cincinnati, omitting the two precincts whose returns are irregular, and which are both Democratic, give Hoadley 22,556, Foraker 21,858, and Leanard 715. The vote on Senators, Democratic, ranges from 22,137 to 22,701, and the Republicans from 21,421 to 21,540. After the city vote is counted the country precincts remain to be counted, which will prolong the work until late to-night.

MRS. BELT WINS.

The Baltimore Divorce Scandal Settled—Mrs. Belt Gains a Big Sum.

BALTIMORE, MD., October 21.—Judge Fisher yesterday dismissed the suit of Mr. Eugene Belt for a divorce from Mrs. Belt and granted a divorce to Mrs. Belt. By agreement, instead of an annual payment of alimony, Mrs. Belt will pay Mr. Belt $40,000. The details of the suit were published when the bill for an absolute divorce was filed by Mr. Belt. He became acquainted with the lady at a watering-place and they were married soon after. Several months later, during a visit to New Orleans, Mr. Belt suddenly left his wife and returned to Baltimore where he instituted the suit for divorce. In the progress of the case, detectives were employed by both sides, and when Mrs. Belt's evidence was taken, a number of witnesses who had testified against her, confessed that they had given false evidence. It was on the return of the testimony to the court here that the case came before Judge Fisher yesterday, and the counter bill of Mrs. Belt for divorce from bed and board was sustained.

DEFYING THE LAW.

Mormon Elders in Great Numbers Seeking Converts in the South.

By Telegraph to the POST-DISPATCH.
CHATTANOOGA, TENN., October 21.—Twenty Mormon elders from Salt Lake City arrived in the city to-day. They are the first of the large number who will be brought South to proselyte, since new laws prohibiting polygamy were passed. There are now 100 elders in the South.

WAIVES HIS PRIVILEGES.

William S. Warner Ready to Testify in the Ferd. Ward Case.

NEW YORK, October 21.—William S. Warner, the witness for the people against Ferdinand Ward, has written a letter to District Attorney Martine volunteering to waive the privileges which his recent surgery gave him and go on the stand as soon as his services are required. The counsel will be ready to proceed to-morrow.

A DESPONDENT LOVER.

Suicide of Charles Stokes, an Ex-Gauger, at Alexandria, Tenn.

NASHVILLE, TENN., October 21.—At 7 o'clock this morning, Charles Stokes, son of Hon. William B. Stokes, shot himself at Alexandria, DeKalb County, forty miles from this city. Deceased was formerly a revenue gauger, but was removed from office a short time since. The cause of the suicide is supposed to be disappointment in a love affair.

Assigned With Preferences.

NEW YORK, October 21.—Norton C. Warren, importer of laces at No. 49 Greene street, assigned to-day with preferences of $106,116. Among the preferred creditors are the Pacific Bank of New York for $15,000 and the First National Bank of Hoboken for $10,000.

The Masonic Grand Master.

CINCINNATI, October 21.—Samuel Stacker Williams of Newark, Ohio, was to-day elected grand master of Ohio by the Masonic Grand Lodge now in session.

Heavy Snows.

CHICAGO, October 21.—A foot of snow is reported from nearly all parts of the northern peninsula of Michigan, blockading the railroads. There was a slight fall at Galena and Monmouth, Ill., yesterday.

The Bridal Bulletin.

The following marriage licenses were granted to-day: Claude J. Pintard, 25 years, 3712 Lucas avenue, and Laura S. Hyatt, 24 years, 3185 Pine street; John Gorman, 28 years, 1928 Biddle street, and Jennie A. Moran, 24 years, 2917 Cass avenue; Harvey L. Christie, 21 years, 3428 Morgan street, and Addie K. Lackland, 18 years, Pattonville, Mo.; Charles F. Wiegand, 21 years, 2219 Montgomery street, and Annie Clement, 18 years, 2139 Warne street; Augustin J. Beakey, 39 years, St. Mary's, Kan., and Stella Clinton, 22 years, 2612 Stoddard street; John Hartung, Kalistadt, Germany, 28 years, and Isabelle Wexler, 28 years, 1824 Kennett place; Ed R. Wiseman, 29 years, city, and Jennie A. Moran, 24 years, 2234 Mallet avenue; Leo Baker, 27 years, 609 Pine street, and Sallie Walker, 19 years, 3816 Franklin avenue; George W. Hollocher, 24 years, Manchester, Mo., and Lizzie Reitschneider, 21 years, Manchester, Mo.; Orlando T. Decker, 25 years, Magnolia, Ark., and Lydia E. Davis, 23 years, 1341 Garrison avenue; Henry Hatcher, 22 years, Compton avenue, and Sarah Lewis, 17 years, 1164 Leonard avenue; James Hanley, 25 years, 4323 N. Main street, and Katie Simons, 20 years, St. Louis avenue.

BELLEVILLE.

The Belleville Literary Society will meet this evening.
John Reed, colored, was arrested to-day for beating a colored boy named Robert Smart.
Mr. Frederick Ritcher had a slight stroke of paralysis last evening while walking on the street.
Mr. and Mrs. C. W. Jefferson celebrated their wooden wedding with a reception last evening.
The Nail Feeders' Union and the Eureka Lodge of the Nailers' Association held an important meeting at the City Park this afternoon.
At 7 a. m. to-day a boiler in the quarry at Main and Madison streets exploded, and bruised and scalded Jas. Granaan, aged 50, and scalded Louis Moss, aged 16. The boiler shed took fire, but was soon extinguished.

Tongaline
TRADE MARK FOR THE CURE OF
NEURALGIA, RHEUMATISM AND NERVOUS HEADACHE

TONGA is a product of the Tonga or Friendly Islands, where it has long been used as a valuable remedy by the natives.
Tongaline is a compound of Tonga with other ingredients whose curative properties have been thoroughly tested.
Tongaline is taken internally, and produces no unpleasant effects.
It contains no Opium or Morphine

Am convinced, after testing it, that TONGALINE is a most wonderful and marked curative remedy in Rheumatic Neuralgia, and also in Muscular Rheumatism.—WALTER COLES, M. D., St. Louis, Mo.
Have used TONGALINE in several cases of Neuralgia. It has given me perfect satisfaction.
C. B. OSTRANDER, M. D., Fairbury, Ill.
Have used TONGALINE in Neuralgia and Inflammatory Rheumatism, with the very best results.
J. N. FAGE, M. D., Vandercook, Ill.

FOR SALE BY ALL DRUGGISTS.
PRICE ONE DOLLAR PER BOTTLE.
A. A. MELLIER, Sole Proprietor, 709 and 711 WASHINGTON AVENUE, ST. LOUIS.

THE CROFTERS.

Rev. Duncan MacGregor Tells of the Suffering of the Poor in Scotland.

NEW YORK, October 21.—Rev. Duncan MacGregor gives a pitiful account of the sufferings endured by the crofters in the Highlands of Scotland. Mr. MacGregor is a Baptist clergyman, and president of the Scottish Land League of America, which has its headquarters in Chicago. He has just arrived from Scotland, where he has spent the past three months. "The Scottish Land League of America sent me to Scotland last August," he said yesterday, "in order that I might study the condition of the crofters, and make a report thereon. I traversed the Hebrides thoroughly, and I found the people wretchedly poor, bitterly opposed to landlordism, and fast drifting toward irreligion and disloyalty. A mass meeting will be held in Chicago in a few days, and in this city also. At both these meetings Scottish-Americans and all others will be told the truth about the crofters, and will be asked to help them." Mr. MacGregor started for Chicago last evening. He met Henry George during the day, and told him that his views on the land question were warmly appreciated by the crofters.

THE PHILADELPHIA AND READING.

The Vanderbilts and Pennsylvania Buying Heavily—Scheme of Reorganization.

NEW YORK, October 21.—The story about the advance recently and especially to-day, in Philadelphia and Reading stock is that the Vanderbilt and Pennsylvania interests are buying. The Vanderbilt brothers are giving points to buy. It is said that the plan is for the Vanderbilt-Pennsylvania alliance to reorganize Reading; scale down the debt $50,000,000 and assess the stock 20 per cent; and, further, that this plan is a part of the original Vanderbilt-Pennsylvania alliance to settle trunk line affairs. The scheme includes taking care of the Reading Coal and Iron Company.

EX-PRISONERS OF WAR.

Meeting of the Illinois Association at Bloomington To-Day.

By Telegraph to the POST-DISPATCH.
BLOOMINGTON, ILL., October 21.—The seventh annual reunion of the Illinois Association of Ex-Prisoners of War opened in this city to-day, about two hundred and fifty veterans being present. The address of welcome was delivered by Hon. J. H. Rowell, M. C. of the Fourteenth District, Senator David Davis also making a few remarks. Judge Lawrence Weldon, of the United States Court of Claims, will deliver an eulogy on "Grant" before the Association to-morrow night, at which time the Association will close.

A WIFE'S DESPONDENCY.

Poured Gasoline on the Fire—The Presbyterian Synod—Missouri Matters.

LEXINGTON, October 21.—Mrs. Alex

14

The best Granulated Sugar.....$1 00
15 lbs good Yellow Sugar.....1 00
Best roast Mocha Coffee.....35c
Best roast Java Coffee.....25c
Best roast Golden Rio Coffee.....15c
All Coffees down.....to
Good Tea.....25c
All Teas 25 per cent lower than can be had elsewhere. Best baking powder, 15c.
ST. LOUIS TEA CO., 308 N. 6th st.

MILK THE Largest Retailers of Pure Illinois Milk in the city. Telephone No 3,122.
BOWMAN & CO.,
818 and 820 Morgan st.

GEORGE MILFORD'S
OYSTER HOUSE AND RESTAURANT.
Finest saddle rock, blue points, and East River oysters served in any style; also meats, fish and game cooked to order. Separate dining-rooms for ladies on second floor.

CITY ITEMS.

THE best shirt in the world for the money, or for for any amount within 100 per cent of it, is D. Crawford & Co.'s great shirt the "Hero," price 50c, of which they to-day put on sale another 100-dozen lot, about a week's supply. This shirt is put at this price as an advertisement of their shirt department, and cannot be duplicated elsewhere at any price: is really and intrinsically worth $1; is cut and sewed in the very best manner; made of good, sound bleached muslin and of fine Irish linen. Patrons of this house living at a distance from the city should send at once for what they may want, giving size of neck, etc.

STARCH grows sticky, and common powders have a vulgar glare. Pozzoni's is the only powder fit for use.

Dr. E. C. Chase,
311 Olive street. Set of teeth, $3.

PRIVATE matters skillfully treated, and medicine furnished. Dr. Dinsbeer, 814 Pine street.

DR. WHITTIER, 617 St. Charles street, cures diseases of indiscretion, excesses, indulgencies. Call or write.

CITY NEWS.

Great progress is now being made by the Cable Road, and Superintendent Branham says he confidently expects to have the road completed before the extreme cold weather sets in.

Mr. Hugh L. Fox and several other members of the Olive Street Improvement Association are advocating strongly the lighting of Olive street, from Fourth to Grand avenue, with electricity.

Ed. Brook, a switchman, while riding on the top of a freight car last night was struck by a piece of timber hanging from the Twelfth street bridge and badly injured. He was sent to his home, 2939 Chouteau avenue.

Last night T. W. Tow, a restaurant keeper at 607 Market street, found his money drawer had been rifled. He had good reasons to suspect Thomas Doyle, his cook and had him arrested. The amount stolen was about $6.

The examination of Dr. Dean was continued last evening by the investigating committee. Dr. Dean denied emphatically that he neglected to attend to serious cases when his attention was called to them, as stated by Dr. Adelsberger.

The members of the St. Louis Club have hired apartments in the Planters' House for the convenience of members of the club whose business will not allow them to leave the central portion of the city during the middle of the day. The entrance of the club's apartments will be on Chestnut street.

Mrs. Hulda Jansen, 36 years of age, who resides at 2959 Lucas avenue, has since the death of one child about two weeks ago, shown symptoms of insanity. Yesterday evening she became so violent that she smashed every article of furniture in her house, and, unaware of her actions, she left the house and attempted to drown herself in a neighboring pond. She was taken to the police station on Angelica street, and will be sent to some institution to-day.

A young man named John Hickey was run over by a street car on Franklin avenue, between Thirteenth and Fourteenth streets about 6 o'clock last night, and was so badly crushed that he died in a few moments. Hickey attempted to climb into a state wagon which had been left standing on the street, and his balance fell across the track as car 74 of the Citizens' Line came up. The driver, Hugh Gottlein, was unable to stop the horses and the wheels of the car passed over Hickey's chest, crushing the life out of him. Gottlein was arrested.

Bridal Gifts.

Solid Silverware.
Silver-Plated Ware.
Fine Potteries.
Brass Goods.
Fine Clocks.
Jewels, Plates.

We ask you, if desirous of purchasing a bridal gift, to see our magnificent collection and our *low prices.*

MERMOD & JACCARD JEWELRY CO.,
Fourth and Locust.

Silk umbrellas, the most elegant stock ever shown; prices, $3 to $18.

Looking for Purchasers.

E. F. Claypool of the Cable Railway Company arrived at the Lindell from Indianapolis this morning. To a POST-DISPATCH reporter Mr. Claypool stated that the company were contemplating a move of considerable importance; but no amount of persuasion could induce him to part with any information as to its nature. The only hint he dropped was that they were looking for "purchasers." When he positively declined to say what it was that the company intended to sell. Mr. Claypool is accompanied by Mr. Brainard Norison. Both gentlemen will remain here for several days.

There Shall be no Alps.

When Napoleon talked of invading Italy one of his officers said: "But, sire, remember the Alps." To an ordinary man these would have seemed simply insurmountable, but Napoleon responded eagerly: "There shall be no Alps." So the famous Simplon Pass was made. Diseases, like a mountain, stands in the way of fame, fortune and honor: many who by Dr. Pierce's "Golden Medical Discovery" might be healed and so the mountain would disappear. It is specific for all blood, chronic lung and liver diseases, such as consumption (which is scrofula of the lungs), pimples, blotches, tumors, eruptions, swellings, fever-sores and kindred complaints.

The Grant Monument.

The Board of Directors of the Grant Monument Association last evening adopted an address to the public, setting forth the objects of the Association, the claims of General Grant to such recognition as is projected, and the necessity of every citizen sending in a contribution, which should be addressed to George H. Morgan, secretary of the Association, or to any member of the Board. The address is signed by General Sherman and the Board. Mr. Walbridge, on account of private business, resigned as a director.

Horsford's Acid Phosphate

For Lemons or Lime Juice,
is a superior substitute, and its use is positively beneficial to health.

THE PACIFIC MAIL.

C. P. Huntington Knows Nothing About the Termination of the Contract.

NEW YORK, October 21.—C. P. Huntington said yesterday that he did not believe any notice terminating the contract with the Pacific Mail Steamship Company had been given. "I certainly know nothing about it. I saw the reported statement of Mr. Adams, but I have nothing to say about it. He is an excellent man, but some men talk a great deal more than others. If I wished to end a contract, I should write to others associated with me, that we had better meet and talk the matter over. I am sure that no notice regarding the contract with the Pacific Mail has been received in my office."

To One and All.—Are you suffering from a Cough, Cold, Asthma, Bronchitis, or any of the various pulmonary troubles that so often end in Consumption? If so, use "*Wilcox's Pure Cod-Liver Oil and Lime*," a safe and sure remedy. This is no quack preparation, but is regularly prescribed by the medical faculty. Manufactured only by A. B. WILCOX, Chemist, Boston. Sold by all druggists.

VIENNA should not fail to see the Budweiser display, at Sixth and Locust; first-class restaurant, etc., attached.

If you want good returns for your money buy the famous Miller pianos. J. A. KIRKENDOREF, 1111 Olive street.

KEENE IN HAMLET.

An Interesting Performance at the Grand —Amusement Notes.

Whatever of applause Mr. Keene gained in Ham let last night had to be plucked from the folds of wraps and overcoats, and in an atmosphere which was a little too cool to be comfortable. To sit three hours or more in a theater which is warmed only by its occupants is trying on the feelings, and the fact that nearly all of his audience stayed is a high compliment to the actor's ability. When the bake-oven condition of most theaters in cold weather is taken into consideration, however, it is perhaps a matter not to be too loudly complained of that the completion of the heating apparatus at the Grand is delayed. The most startling evidence of frostiness in the air was that several bald-headed men put on skull caps to keep from catching cold.

* * *

There was a difference of opinion, however, concerning this point. At the end of the fourth act Mr. Short came out into the lobby with his coat collar turned up and with his teeth chattering. Meeting Manager Norton, he remarked:

"It's pretty cold in there, isn't it?"

"Cold!" said Mr. Norton, with a look of surprise. "It's too warm. I was just thinking of ordering the doors open. It's warm as pie." And the manager threw back his coat and inhaled the fresh air as if it was a great relief from the oppression he had been suffering from.

"I'd be blamkety blanked if I don't think it's cold. What do you think about it, Tom?" and he turned to Mr. Garrett, who was standing near, for confirmation.

"I found it very comfortable," said Mr. Garrett.

"There must be something the matter with you, Pat," added Mr. Norton. "I'll wager that a thermometer inside would register 70° easily. Go back and try it now and see if you don't find it warm."

"But the men are keeping on their overcoats."

"Oh, well, you can't tell what those cranks will do. They're crazy."

Mr. Short shook his head dubiously and went inside. He came out presently shivering worse than before. This time he met Mr. Spalding. "Don't you think its cold inside," he asked with some hesitation.

"Cold inside, are you cold?"

"Yes, I feel a little that way."

"Why, I just came out to get a breath of fresh air. You must have a cold. You look badly, don't you feel sick?"

Here Mr. Norton and several others chimed in, felt his hands and pronounced him in a bad way. When last seen, Mr. Short had borrowed an ulster and was making for home with several friendly prescriptions memorized. He was sure he felt cold, but that was all he was sure of.

* * *

But to Mr. Keene's Hamlet. The tragedian gained some genuine applause with some that was not genuine. His impersonation shows that Mr. Keene has been giving the character some careful study. There is nothing doubtful or uncertain about the character he gives the Prince of Denmark. His treatment would, perhaps, be best described as the common sense treatment. He goes straight at the subject without regard to subtle abstractions and delicate distinctions. The indecision evinced by his Hamlet does not arise from pulosophic tendencies, from hair-splitting philosophy or from dreamy indecision of character. The indecision in action arises almost entirely from lack of certainty as to facts and a conscientious desire to be certain before he acts. His Hamlet is aggressive, with hot blood and fiery temper. He rages simply because his doubt of the truth restrains him. His madness is entirely feigned. The key-note of the character is given at the start and maintained with slight variations throughout. I take it to be a popular interpretation of the character, one that the general run of men and women can readily grasp and understand it. There is little idealism about Mr. Keene, and he appeals to the masses.

* * *

Mr. Keene's methods are frequently faulty. I should call them episodic. His outbursts are often much louder and stormier than the situation demands. He has a tragic intonation which is stagy and unpleasant, and hence he partially fails in his passionate and emotional passionate passages. They have a strong suggestion of the mechanical about them. He was far happier in his quieter passages—some of them notably in the second act in his scenes with Polonius, with the players, his soliloquy parts of the scene with the Queen were fine. Some of his readings and gestures were full of path and meaning. They came like inspirations and were received with warmth by the house.

Hamlet on stilts would describe much of the performance. Mr Keene had a small pair which he mounted at times, and the members of his company had fears which varied in height. Mr. Guss Levick had a good sized pair and was generally rather ineffective as Laertes. Mr. Curran's pair in Polonious took him up into the flies and left him in mid air. Fowler was stiff-kneed and stiff-backed. Miss Henrietta Vaders was somewhat stagy, but displayed strength and commanded attention. Miss Lelzie Allen was not strong, but handled the mad scene with fair effectiveness. The last performance of "Hamlet" will be given tonight and will be followed to-morrow night by "Macbeth."

Notes.

The sale of seats for "The Comedy of Errors" at the Olympic, and for Modjeska at the Grand opened to-day.

"Over the Garden Wall" at Pope's. "Oh, What a Night" at the Peoples'. The Si Sons at the Standard and the Gem Specialty Company at the Casino, are running smoothly.

Ella Wessner, who comes to the Casino next week is credited with a hit in the "Captain of the Queen's Own," an adaptation of "Nimiche." She is said to have played to immense business at Tony Pastor's Theater.

The selection of seats for the Musical Festival by subscribers to season tickets continued to-day. To-morrow the privilege of selecting will be given to purchasers of tickets for the festival, and it will be limited to this class of purchasers for the rest of the week. The excessive evidence by the pub ic so far to secure good seats is gratifying to the managers, and is indicative of success. Nearly every seat in the hall will give excellent opportunity to hear the music. The sale of single seats will open Monday.

Diamonds.

IN VALUE
AND BEAUTY
UNEQUALED AND UNAPPROACHED
Are our
SOLITAIRE DIAMOND RINGS.

See what we offer at $10, $15, $20, $25, $30, $40, $50, $75, $100, $150 and $200.

Also in Solitaire Diamond Ear-rings are fine qualities, and low prices are not to be duplicated.

Before purchasing see what we offer.

MERMOD & JACCARD JEWELRY COMPANY,
Fourth and Locust.

Orders from the country carefully filled.

MAGINNIS' METHODS.

Shot By His Son—Murderer at Large—Texas Topics.

FORT WORTH, October 21.—W. T. Maginnis, formerly connected with the business department of a St. Louis morning paper, has been indicted on the charge of defrauding and deceiving Captain Paddock of the First National Bank and J. E. Beckham, the District Judge. Maginnis purchased a job office and gave notes with the parties named as sureties. Their signatures were obtained on the assurance that others would sign, but they had to settle the matter.

MARSHALL, October 21.—Jeff Collier was shot by his son Houston yesterday, in a quarrel concerning a woman.

UVALDE, October 21.—Juan Pancho, the young man who was sentenced in Mexico for stealing away the affections of the pretty young wife of Pancho Garcia, and who is accused of assassinating the old man, is still at large. Mrs. Garcia declines to talk about the tragedy.

SAN ANTONIO, October 21.—The Volksfest commenced to-day at San Pedro Springs Park. The military companies from Galveston, Houston, Austin and Dallas take part in the drill. A meeting was held for the purpose of establishing a Y. M. C. A. here.

HOUSTON, October 21.—Will Lawson, a railroad clerk who was on trial for shooting James Livingston, was acquitted last evening.

DALLAS, October 21.—Thomas Ewing, who was under bonds on the charge of imprisoning his stepdaughter in a house of assignation, has disappeared.

GALVESTON, October 21.—The Supreme Court has reversed the decision of the lower court in the Jarnett-Owens contested Sheriff's election case. The case goes back for trial and Owens remains in charge of the office.

ABILENE, October 21.—The trial commenced last evening of a $20,000 damage suit brought by Forney, Davison & Co., a grocery firm, against the National Bank for attachment proceedings.

PALESTINE, October 21.—The strike at the Howard Oil Mill ended last evening, all hands resuming.

Because it vitalizes the blood, carrying health to each organ, is why Parker's Tonic cures so many. Parker's Hair Balsam always gives satisfaction

Fresh Oysters
Received daily at F. A. Nagel's, southeast corner Sixth and St. Charles. Elegant ladies' restaurant up stairs.

FAMOUS.

FAMOUS.

FAMOUS.

FAMOUS.

FAMOUS.

OUR MISSION!

"Clothes do not make a man, perhaps;
But if he's poor in dress,
The world is bound to notice it,
And, somehow, love him less."

'Tis sad, but true, a good suit—on a man's back, of course—often goes further on the road to worldly success than a car-load of intellect with a college diploma to back it up. It ought not to be, but fate will have it so, and we must float with tide or "lose our venture." Now it is the particular mission of "FAMOUS," to whom the majority of St. Louis gentlemen look for their garments and furnishings, to dress mankind in faultless and becoming attire. Upon this issue does success depend, and if you fail to reach the goal of your ambitious desires after we get through fixing you up, dear, inconsistent man, blame us not! Yet, we are prepared to treat you right royally in the way of

Stylish Fall Suits, Overcoats and Trousers,

and at prices that will not sink your purses in the slough of despond. We know that our enterprising competitors are offering goods "remarkably cheap"—so read the various advertisements; but we modestly suggest that we can go them several better in the way of LOW PRICES for reliable goods, and also state that in our

Mammoth Clothing Dep'mt

which is the Largest Single Salesroom in the World, we display the grandest

Stock of Stylish and Seasonable Suits and Single Garments for Men, Youths, Boys and Children

ever seen by the citizens of St. Louis. We would like to impress upon you the fact that our suits and single garments are tailor-made and in every respect equal to the best merchant tailor work in fit, make-up, trimmings and style, and we guarantee you an actual saving of 33 to 50 per cent. Is not this worth considering? We will quote a few prices for some of the leading styles.

SACK SUITS.

To start with, the popular SACK SUIT will probably lead as a favorite style among gents and young men as the proper garment for business and general wear, the straight front, four and five-buttoner, with lower corners cut slightly away, also with square corners, will take with the majority of mankind, as being neat, dressy and comfortable. The one-button sack will please a great many, and, as the mercury begins to drop, double-breasted sack suits will be very much worn. We have a GRAND LINE of these styles all put up in the most durable and wear-resisting manner. They come in fancy suitings—plaids, small checks and invisible stripes, dark and medium mixtures—out of the best all-wool fabrics, our prices ranging $7 50, $10, $12 50, $15, $16 50, $18 50, $20, up to $35, which gives you everything from a good, honest, everyday working suit to the nattiest business and walking suit manufactured.

FROCK SUITS.

☞ The tailoring art seems to have reached a limit with the popular ONE and FOUR-BUTTON CUTAWAY FROCK SUITS, as every season brings us this favored style garment, and, with some trifling changes in cut and trimming, it remains virtually the same. We were early in the market this season, and our selections of fine woolens were very large and attractive. We can give you a magnificent assortment of "CUTAWAYS" to select from, including all the late novelties in dark fancy worsteds, in neat checks, plaids and stylish patterns and mixtures; also Scotch Cheviots and fine imported Cassimeres and Corkscrews, dark brown, black and blue being the prevailing shades. Prices ranging $15 up to $35. For extra fine quality of wear, favored to a great extent by professional men, although worn largely by stylish dressers, we mention the PRINCE ALBERT FROCK SUITS. We have an elegant line of these choice styles in fine worsteds and corkscrews, in dark wine colors, brown and gray, prices ranging $22 50, $25, $30 and $35. These choice suits are equal in all respects to finest merchant tailor work. Gentlemen will find our stock of Suits the largest and most comprehensive offered for public inspection the present season in the entire West.

TROUSERS.

Neat checks, plaids and stripes, with a few dark mixtures, will be the correct thing in Pantaloons this season. Worsteds, with silk effects, fine Cassimeres and Scotch trouserings are the leading fabrics. Our sales in pantaloons are very large at all times, this department alone requiring the services of ten or twelve salesmen. We can supply you with anything you want in trousers, from a workingman's substantial JEANS, at $1 50, up through all the different grades in Cassimeres, Cheviots and Dress Worsteds at $7 50, the grades in Cassimeres ranging $1 45, $2, $2 50, $3, $3 50, $4, $4 50, $5, $6 50, $7 and $7 50. At these prices we show several hundred styles.

OUR BOYS' CLOTHING DEPARTMENT

Has been patronized so extensively since Famous became famous that to advertise it seems superfluous. We will reiterate, however, a well-known fact: We are HEADQUARTERS for everything a Boy wears, and lead the WESTERN MARKET in variety, solid values and low prices.

Bring Your Boys to FAMOUS.

GENTS' AND YOUTHS' FALL OVERCOATS.

This is eminently a fitting season and the proper time for

LIGHT-WEIGHT OVERCOATS

The mornings and evenings are chilly and frequently damp, and to the prudent citizen, with an eye to body comfort and good health, they are indispensable. We are showing an attractive line of TOP COATS, neat, durable, stylish and extra fine, including all the latest shades and best woolens, being extra good values, at from $7 50 TO $20.

IN OUR OTHER STORES,

All in the FAMOUS BLOCK,

You will find large and complete stocks, including all the Latest Novelties in

Men's and Boys' Hats and Caps, Boots, Shoes and Furnishing Goods.

IN OUR

Ladies' Cloak Parlors,

Just in rear of the Great Marble Fountain, we reproduce all the Latest Novelties in

Short Wraps, Dolmans, Sacques, Newmarkets and Circulars.

Our prices on everything are FAMOUS prices, which means THE LOWEST TO BE HAD IN THIS COUNTRY.

FAMOUS,

Leading Clothiers, Shoers, Hatters and Furnishers, Broadway and Morgan.

Our Illustrated Catalogue mailed free to any address in United States, Canada or Mexico.

OVERCOATS!

We're displaying the best and finest assortment of Regular Custom-made Top Coats of any house in the United States. Every fabric sanctioned by fashion has been beautifully carved out by our ingenious artists in all the shapes in vogue. Surtouts, Chesterfields, Newmarkets, Coverts, Sacks, Ulsters—single and double-breasted—and the Inverness.

Men's and Youths'.....$7 50 to $20
Large Boys'.....$5 to $20
Small Boys'.....$3 50 to $10

Tailor-made, perfect-fitting and elegant Suits, Coats and Vests and Trousers.

The very latest in HATS for Men, Boys and Children and FURNISHINGS of all (good) sorts in splendid variety.

F. W. HUMPHREY & CO.,
Clothiers, Hatters and Furnishers, Broadway & Pine.

☞ Send postal card for our richly and correctly illustrated New Fashion Book. Out-of-town orders solicited and promptly filled.

Street Car Strikes and Sick Carriage Horses

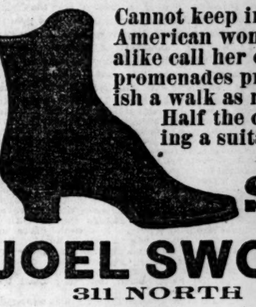

Cannot keep indoors the average energetic American woman. Duties and pleasures alike call her out upon the streets, and our promenades prove daily that our ladies relish a walk as much as their English sisters. Half the comfort of a walk is in wearing a suitable and good-looking

SHOE!

JOEL SWOPE & BRO.
311 NORTH FOURTH ST.,

Have a $3 50 Cork Sole Walking Boot which is "just the thing" for style and comfort. It is made of straight Goat, with Kid top, and has no equal in any Shoe stock for the price. It is elegant in appearance, made of the finest material, and, as usual with ALL our Shoes, we GUARANTEE A PERFECT FIT.

The J. M. Ward Furniture Stove and Carpet Co.

1111, 1113 and 1115 Franklin Avenue.

Have now ready for inspection ELEGANT BEDROOM SETS in CHERRY, MAHOGANY and WALNUT; Handsome PARLOR FURNITURE, Beautiful CARPETS, RUGS and EVERYTHING NEEDED IN HOUSEKEEPING, which they offer on EASY WEEKLY or MONTHLY PAYMENTS at bedrock prices. Call and be convinced. Open until 9 o'clock every evening.

SPECIAL NOTICES.

NOTICE of stockholders' meeting for increase of capital stock—Notice is hereby given that a meeting of the stockholders of the Oldberg-Wall Laboratory will be held at the office of the Company, No. 111 South Second street, in the City of St. Louis, Missouri, on Tuesday, the 17th day of November, 1885, for the purpose of voting upon a proposition to increase the capital stock of said company from the sum of ten thousand dollars, its present authorized capital, to the sum of twenty-five thousand dollars, and for the transaction of such other business as may lawfully come before the meeting.

O. A. WALL,
L. J. W. WALL, } Directors.

Dated September 16, 1885.

NOTICE.—To the Democratic voters of the Twenty-sixth Ward.—There will be a meeting of the Democratic voters of the Twenty-sixth Ward on Wednesday evening, the 21st inst., at 8 o'clock, at Michael Dennis', Tower Grove Station, for the purpose of passing in nomination a candidate for School Director from said ward. By order of the Committeeman.
W. L. HAWKINS.

HOTEL BARNUM
RESTAURANT.
Under Management FRANK NAGLE.

Ladies shopping will find this a delightful place to Lunch. Prices reasonable.

SIXTH AND ST. CHARLES.

TRUSTEE'S SALE—Whereas, James Stewart by his deed in trust of trust, dated May 21, 1883, and recorded in the Recorder's Office of the city of St. Louis, Mo., in Book 708, page 273, conveyed to the undersigned the following described real estate, situated in the city of St. Louis, Mo., to-wit: being in city block No. 4381, beginning at a point in the south line of Olive street, six hundred and eighty-four feet, seven and one-fourth inches (684 7¼") westwardly from the west line of Boyle avenue, thence westwardly with the south line of Olive street fifty feet (50'), thence southwardly on a line parallel with Boyle avenue where extended northwardly one hundred and sixty-two feet six inches (162' 6"), thence eastwardly on a line parallel with Olive street fifty feet (50'), thence northwardly to the point of beginning: which said conveyance to the undersigned was made in trust to secure the payment of certain notes in said deed of trust, described; and whereas, two of said notes have become due and remain unpaid: Now, therefore, at the request of the legal holder of said notes, and in pursuance of the conditions in said deed of trust, the undersigned will, on WEDNESDAY, THE 4TH DAY OF NOVEMBER, A. D. 1885,

Between the hours of 10 o'clock a. m. and 5 o'clock p. m. of said day, at the east front door of the Court House, in said City of St. Louis, Mo., sell the above described real estate, at public vendue, to the highest bidder, for cash, for the purpose of satisfying said notes and the costs of executing this trust.
JOHN C. LULLMAN,
Trustee.

Ten Years Maintained Superiority

1875. **A. B. C.** 1885

STEAM COOKED, CRUSHED WHITE OATS.

AND OTHER
American Breakfast Cereals:

BEWARE OF IMITATIONS!

Ask for A. B. C. Brand only. (Registered Trade Mark.)
For sale by all Grocers. THE CEREALS M'F'G CO.,
Send for circulars. 82 MURRAY ST., NEW YORK.

HERNSTEIN & PRICE,

PRACTICAL OPTICIANS,
Opera and Field Glasses, Surveyors', Engineers' and Architects' Supplies,
317 N. FOURTH ST
Artificial Eyes a Specialty.

TRUSTEE'S SALE—Whereas, Louis Hocker and Mariah his wife, by their deed of trust dated the fourteenth day of August, 1867, and recorded in Book 885, page 173, in the Recorder's office of the county, now city, of St. Louis, conveyed to the undersigned trustee the following described real estate situated in the City of St. Louis, State of Missouri, and in Provenchere's addition to said city, a plan of which is filed in the Recorder's Office of St. Louis County, now city, to-wit: Lot numbered forty-six (46) of said addition, fronting twenty-five (25) feet on the north line of Wyoming street, and running with that width on the west line one hundred and eighteen feet and eight inches (118 ft. 8 in.) more or less, and on its East line one hundred and sixteen feet and five inches (116 ft. 5 in.) more or less northwardly for depth to an alley fifteen (15) feet wide, in trust to secure the payment of certain notes therein described, and whereas said notes are past due and remained unpaid, now, therefore, at the request of the legal holder of said notes and in compliance with the conditions of said deed of trust, the undersigned trustee will sell the above described property at public vendue to the highest bidder, for cash, at the east front door of the Court House, in the city of St. Louis, Mo., between the hours of 10 o'clock in the forenoon and 5 o'clock in the afternoon, on THURSDAY, THE FIFTH DAY OF NOVEMBER, 1885, for the purposes of said trust.
CASPAR GAERTNER, Trustee.

Newland's College of Midwifery —AND— LYING-IN INSTITUTE

This is the only institute of the kind in the West in which regular physicians lecture, and which is connected with a Lying-in Institute, so that students will receive practical and theoretical instruction. Male and female students admitted. The regular term will commence March and September each year.
Ladies who expect their confinement can be accommodated.
DR. E. NEWLAND.

TRUSTEE'S SALE—Whereas, John Bruch and Elizabeth Bruch, his wife, by their certain deed of trust, dated 4th of September, A. D., 1883, and recorded in the Recorder's Office of the City of St. Louis, Mo., in Book 704, page 301, conveyed to the undersigned the following described real estate situated in Block No. thirty-eight (38), of said City of St. Louis, Mo., to-wit: Beginning at a point in the east line of Second street, twenty-four feet and two inches (24'2") south of the northwest corner of said block, running thence southwardly and along said eastern line of Second street twenty-eight feet and four inches (28' 4") to the northwest corner of lot now or formerly of August D. Mattfeldt, thence eastwardly along and with said Mattfeldt's north line one hundred and thirteen feet and two inches (113' 2") to a private alley; thence northwardly along the western line of said private alley twenty-eight feet and four inches (28' 4") to the southeast corner of lot now or formerly of Michael Froelich, thence westwardly along said Froelich's south line one hundred and thirteen feet and two inches to the point of beginning; which said conveyance to the undersigned was made in trust to secure the payment of certain notes in said deed of trust described, and, whereas, several of said notes have become due and remain unpaid. Now, therefore, at the request of the legal holders of said notes, and in pursuance of the conditions in said deed of trust, the undersigned will, on SATURDAY, THE THIRTY-FIRST DAY OF OCTOBER, 1885,

between the hours of 10 o'clock a. m. and 5 o'clock p. m. of said day, at the east front door of the Court House in said city of St. Louis, Mo., sell the above described real estate at public vendue to the highest bidder, for cash, for the purpose of satisfying said notes and the expense of executing this trust.
JOHN C. GMEINER, Trustee.

St. Louis, October 8, 1885.

TRUSTEE'S SALE—Whereas Louis Hocker and Mariah his wife, by their deed of trust dated the fourteenth day of August, 1867, and recorded in Book 885, page 173, in the Recorder's office of the county, now city, of St. Louis, conveyed to the undersigned trustee the following described real estate situated in the City of St. Louis, State of Missouri, and in Provenchere's addition to said city, a plan of which is filed in the Recorder's Office of St. Louis County, now city, to-wit: Lot numbered forty-six (46) of said addition, fronting twenty-five (25) feet on the north line of Wyoming street, and running with that width on the west line one hundred and eighteen feet and eight inches (118 ft. 8 in.) more or less, and on its East line one hundred and sixteen feet and five inches (116 ft. 5 in.) more or less northwardly for depth to an alley fifteen (15) feet wide, in trust to secure the payment of certain notes therein described, and whereas said notes are past due and remained unpaid, now, therefore, at the request of the legal holder of said notes and in compliance with the conditions of said deed of trust, the undersigned trustee will sell the above described property at public vendue to the highest bidder, for cash, at the east front door of the Court House, in the city of St. Louis, Mo., between the hours of 10 o'clock in the forenoon and 5 o'clock in the afternoon, on THURSDAY, THE FIFTH DAY OF NOVEMBER, 1885, for the purposes of said trust.
CASPAR GAERTNER, Trustee.

MORE ABOUT THE LAND FRAUDS! IN NEW MEXICO.

VOL. XXXIV.

SIL

D. CRAW

Stock Never Befo
fore so Muc
Save Your Repu
Sense by Bu
and

GREAT CASH

SILKS!

The Great Silk Department booming with Business, direct importations. All se
ular House. Note:

The rich and beautiful assortment of Silks and please the most fastidious of the fair sex. Look at their handsome Plush Polka-Dot on Rha wide; in all colors.
19-inch beautiful Satin Striped Velvets at $1 25
16-inch Rich Brocade Velvets at $1; all colors.
19-inch Colored Brocade Velvets at $1 50; all co
19-inch Rich Two-Tone Colored Brocade Velvets
Just opened, a beautiful case of 19-inch Colored
thing very rich and dressy; price $2 50.
D. C. & Co. also show a handsome line of Colo
of colorings; length of front, 1¾ yards; pr
Also a beautiful line of Lyons Variegated Colo
per yard.
80 pieces rich and new effects in Fancy Velvets
D. C. & Co.'s stock of Black Brocade Velvets is
$3 50.
Beautiful Lyons Black Beaded Brocade Velvets
D. C. & Co. have just received the balance of th
and purest ever woven on an American lo
they have yet to hear the first complaint.
A rich line of Black Cloaking Armure Silk, 24 i
chance.
22-inch Colored Rhadame Silk, great variety, fr
best qualities.
D. C. & Co.'s 22 and 23 inch handsome Colored
latest shades and Silks in small as well as
Special attention is called to their 22-inch Black
simply beautiful; in fact, they take the bl
D. C. & Co.'s superb stock of Colored Satins in
27 inches; prices from 75c to $1 00, the latt
French corset manufacturers in New Yo
Great variety of Colored Striped Sailors at 47c,
Balance of import order just to hand—Tricot S
Note big bargains in 23-inch rich Lyons Hand
and purple.
264 pieces Colored Silk Velvet from 85c to $2 25

Leave your Measure for

GRAND B
D. CRAW
"The Universal Provi

SAM'L C.
Call the A
to
UPHOLST
TAPESTRI
AND MO
Turcoman a
and Nottingha
Fringes and Tr

AT 1003 and 1
A new assortment of
of all classes of
FURN
In the leading kinds
able prices, highly fin
and on Time. Compa
H. L. NIE
THE RIV

The above cut represents my
For strength, durability, superio
goods in heavy shears run in sta
only, and are the BEST in the w
A. J. JORDAN.

COA

Wonderful